

5. Exploded View & Part List

5-1. LN32A550P3R Exploded View

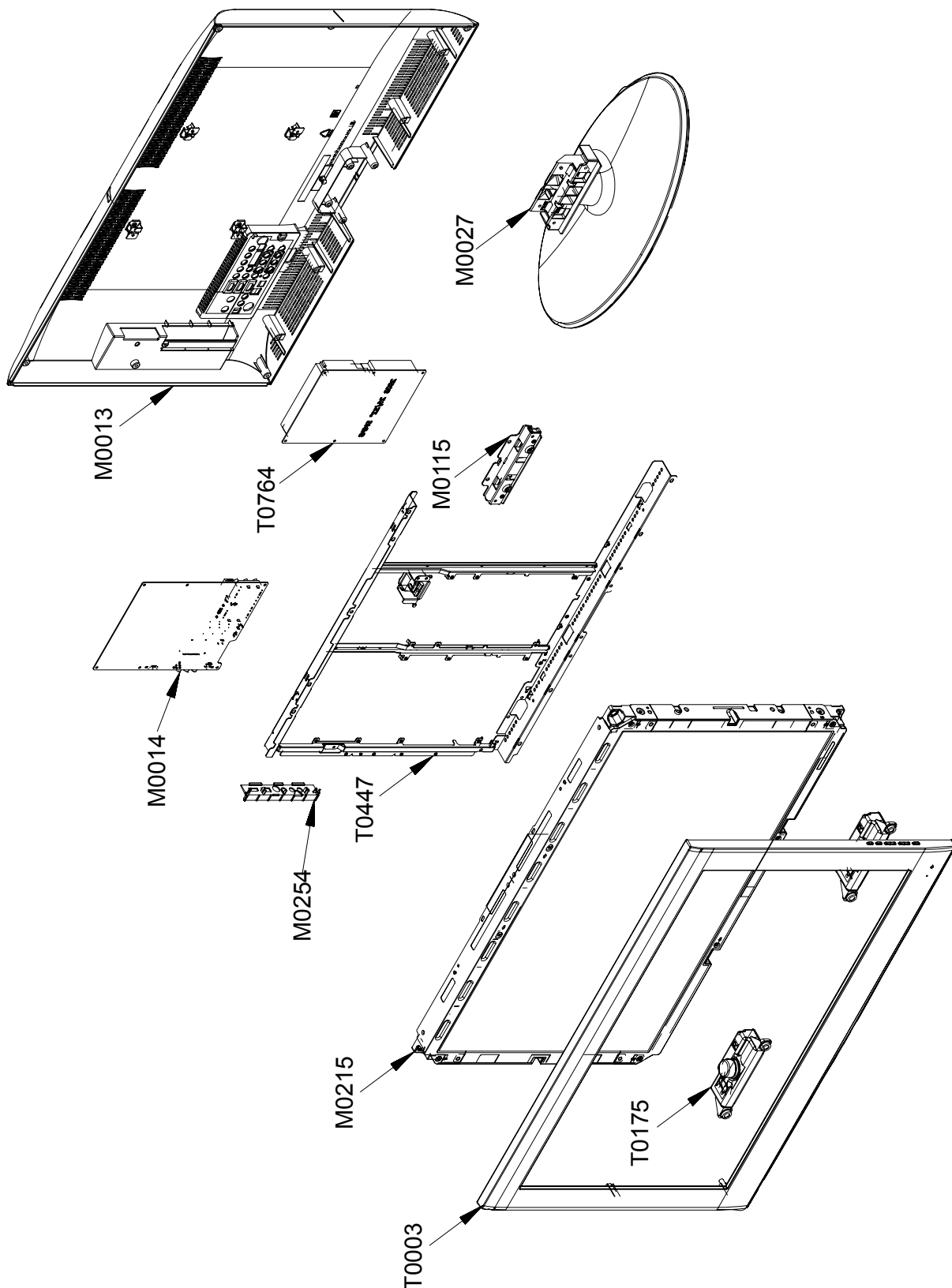

5-1-2. LN32A550P3R Parts List

Location No.	Code No.	Description & Specification	Q'ty	S.A/S.N.A	Remark
T0003	BN96-07425E	ASSY COVER P-FRONT;32L550,P3,LO,SO,ABS+P	1	S.N.A	
M0215	BN07-00520A	LCD-PANEL;LTF320HA01,8bit,32inch,16.7M,1	1	S.A	
T0175	BN96-06818B	ASSY SPEAKER P;8ohm,CORAL,L450,10W,4pin,	1	S.A	
T0447	BN96-04681G	ASSY BRACKET P-PANEL;-;32R81,-,-,-,-,CMO	1	S.N.A	
M0115	BN61-03706A	BRACKET-STAND LINK;BRACKET-STAND-LINK 32	1	S.N.A	
M0254	BN61-02875D	HOLDER-SIDE AV;32S81,UO,HIPS,V0(NON-DECA	1	S.N.A	
M0014	BN94-01743F	ASSY PCB MAIN;PEARL	1	S.A	
T0764	BN44-00208A	SMPS-LCDTV;MK32P5T,SEM,AC/DC,137W,AC100	1	S.A	
M0013	BN96-06947D	ASSY COVER P-REAR;32L550,P3,LO,HIPS,HB,B	1	S.A	
M0027	BN96-06935A	ASSY STAND P-BASE;32,L530,ABS+PMMA,HB,BK	1	S.A	

5-2. LN40A550P3R Exploded View

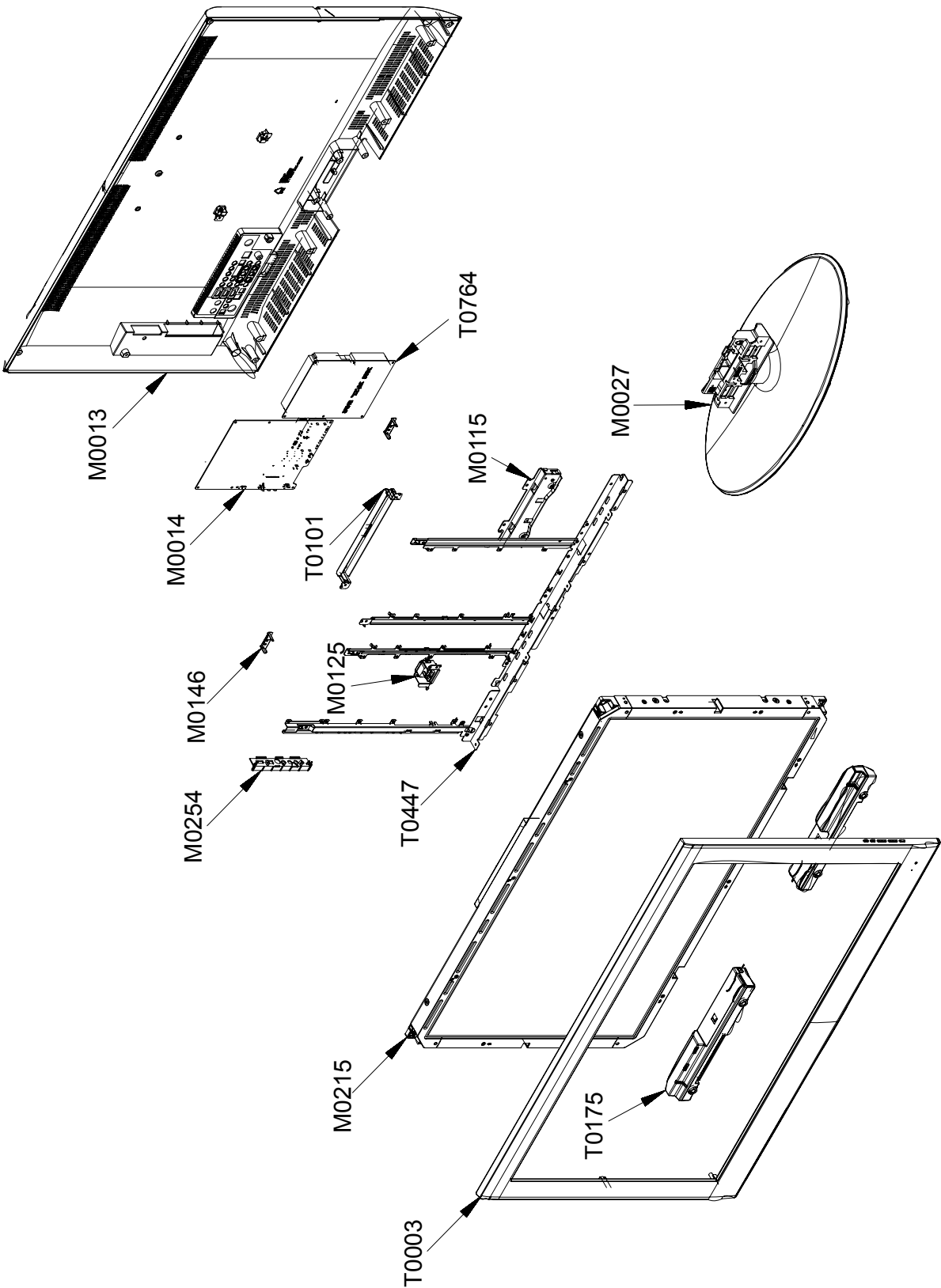

5-2-1. LN40A550P3R Parts List

Location No.	Code No.	Description & Specification	Q'ty	S.A/S.N.A	Remark
T0003	BN96-06715F	ASSY COVER P-FRONT;40L550,P3,LO,SO,ABS+P	1	S.A	
M0215	BN07-00525A	LCD-PANEL;LTF400HA01,40"FHD,8bit,40inch,	1	S.A	
T0175	BN96-06809B	ASSY SPEAKER P;8ohm,L530 40"/46",Down Fi	1	S.A	
T0447	BN96-06960A	ASSY BRACKET P-PANEL;40A450C,SECC,T1.0,C	1	S.N.A	
M0115	BN61-02882A	BRACKET-STAND LINK;TULIP,40,SECC,T1.6,-,	1	S.A	
M0125	BN96-04817B	ASSY INLET P;LNT4081FX,XAA,250mm,250mm,-	1	S.A	
M0254	BN61-02875D	HOLDER-SIDE AV;32S81,UO,HIPS,V0(NON-DECA	1	S.N.A	
M0014	BN94-01743E	ASSY PCB MAIN;PEARL	1	S.A	
M0013	BN96-06944B	ASSY COVER P-REAR;40L550,P2,P3,P4,SO,HIP	1	S.A	
M0027	BN96-04754A	ASSY STAND P-BASE;-,-,37,40S81,-,ABS+PMMA,	1	S.A	

5-3. LN46A550P3R Exploded View

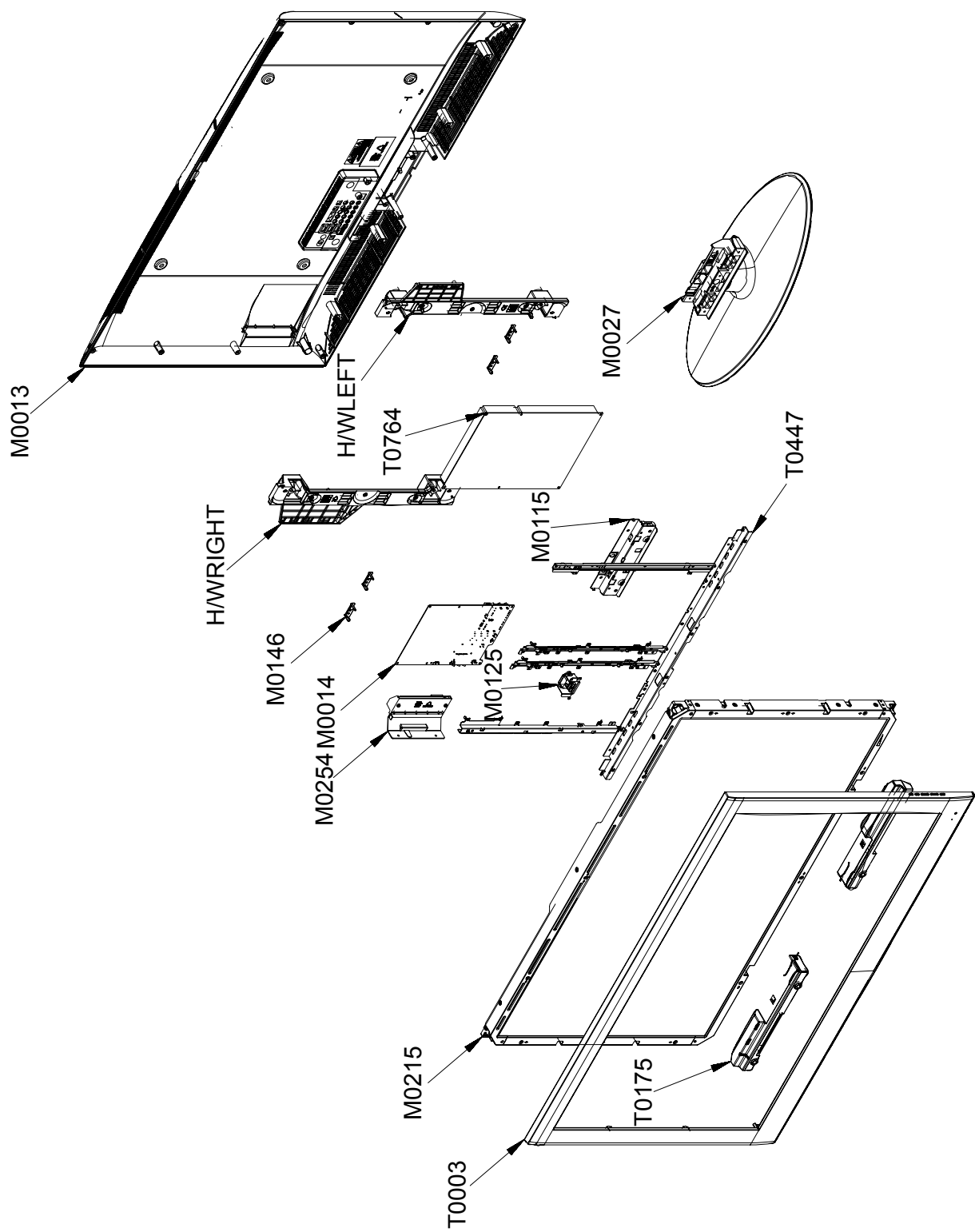

5-3-1. LN46A550P3R Parts List

Location No.	Code No.	Description & Specification	Q'ty	S.A/S.N.A	Remark
T0003	BN96-06928E	ASSY COVER P-FRONT;46L550,P3,LO,SO,ABS+P	1	S.N.A	
M0215	BN07-00518A	LCD-PANEL;LTF460HA01,8bit,46inch,16.7M,1	1	S.A	
T0175	BN96-06809B	ASSY SPEAKER P;8ohm,L530 40"/46",Down Fi	1	S.A	
T0447	BN96-06885A	ASSY BRACKET P-PANEL;46,L650,,,,,AMBER,1	1	S.N.A	
M0115	BN61-03790A	BRACKET-STAND LINK;AMBER 46,SECC,T1.6,-,	1	S.N.A	
M0125	BN96-05490A	ASSY INLET P;LE52M87BDX,XEC,300,300,150m	1	S.A	
M0254	BN61-03008P	HOLDER-SIDE AV;46,L550P3,SO,HIPS,HB,BK50	1	S.N.A	
M0014	BN94-01743D	ASSY PCB MAIN;PEARL	1	S.A	
M0013	BN96-06945B	ASSY COVER P-REAR;46L550,P2,P3,P4,SO,HIP	1	S.A	
M0027	BN96-06936A	ASSY STAND P-BASE;46,L530,ABS+PMMA,HB,BK	1	S.A	

5-4. LN32A550P3R Parts List

Level	Location No.	Code No.	Description & Specification	Q'ty	SA/SNA	Remark
		LA32A550P1RXXZ	LA32A550P1R,N42A/32AP1-GPR,32,LCD-TV,CHI			
0.1	M0001	BN90-01455E	ASSY COVER FRONT;PEARL 32"	1	S.N.A	
..2	T0003	BN96-06705D	ASSY COVER P-FRONT;PEARL 32",China,ABS+P	1	S.A	
...3	M0081	6003-001188	SCREW-TAPTITE;BH,+,-,B,M4,L10,ZPC(WHT),S	4	S.N.A	
...3	M0081	6003-001188	SCREW-TAPTITE;BH,+,-,B,M4,L10,ZPC(WHT),S	1	S.N.A	
...3	T0069	AA60-00171Q	SPACER-FELT;56L3,FELT,690,T0.35,8	2	S.N.A	
...3	CCM1	BN63-02183F	COVER-SHEET;Rhcm,PE Vinyl,T0.05,900mm,20	1.48	S.N.A	
...3	M0112	BN63-04189D	COVER-FRONT;PEARL 32",ABS+PMMA,HB,China,	1	S.N.A	
...3	T0061	BN64-00453A	WINDOW-REMOCON;32R71,PC,V0,VIOLET,DIFFUS	1	S.N.A	
...3	T0527	BN64-00763A	GRILLE-SPEAKER;GRILLE-SPEAKER 32,PET SHE	2	S.N.A	
...3	M0025	BN96-06709A	ASSY DECORATION P;L550-1 32Inch,UO,ABS+P	2	S.N.A	
....4	CCM1	BN63-02183F	COVER-SHEET;Rhcm,PE Vinyl,T0.05,900mm,20	0.05	S.N.A	
....4		BN64-00764A	DECORATION-IN;DECORATION-IN 32,ABS HB ,	1	S.N.A	
....4		BN64-00766A	DECORATION-OUT;DECORATION-OUT 32, ABS+PM	1	S.N.A	
...3		BN96-06729A	ASSY HOLDER P-BOSS;PEARL 32",HIPS HB,,B	1	S.N.A	
....4		BN61-03261J	BOSS-TAPE;Tulip,ACRYL,T1.1,W16.0mm,GRAY,	0.62	S.N.A	
....4		BN61-03704A	HOLDER-BOSS BOTTOM;PEARL 32",HIPS HB,-,-	1	S.N.A	
...3	M0245	BN96-06921B	ASSY BOARD P-FUNCTION & IR 750;LN32A550P	1	S.A	
...3		BN63-01925A	FELT-VIBRATION;42D5,FELT,T0.35,10,370	2	S.N.A	
0.1	M0002	BN90-01465E	ASSY COVER REAR;PEARL 32"	1	S.N.A	
..2	T0081	6002-001294	SCREW-TAPPING;BH,+,,M4,L16,ZPC(BLK)	1	S.A	
..2	T0081	6002-001294	SCREW-TAPPING;BH,+,,M4,L16,ZPC(BLK)	13	S.A	
..2	T0081	6002-001294	SCREW-TAPPING;BH,+,,M4,L16,ZPC(BLK)	1	S.A	
..2	M0013	BN96-06719C	ASSY COVER P-REAR;PEARL 32",China,HIPS,H	1	S.A	
...3	M0081	6003-001188	SCREW-TAPTITE;BH,+,-,B,M4,L10,ZPC(WHT),S	4	S.N.A	
...3	T0101	BN61-03348A	BRACKET-WALL;LCD TV 32,SECC T1.2,-,-,-,-	4	S.N.A	
...3	M0006	BN63-04316C	COVER-REAR;PEARL 32",HIPS,-,-,-,HB,CHINA	1	S.N.A	
...3	T0071	BN64-00777B	INLAY-TERMINAL;L450,CO,PS SHEET,T0.5,183	1	S.N.A	
...3	T0064	BN65-00002A	CLAMPER CORE;BORDEAUX,LDPE,-,-,BLK,-	1	S.N.A	
0.1	M0216	BN90-01475A	ASSY STAND;L550-1 32Inch	1	S.N.A	
..2	T0524	6902-000241	BAG PE;NITRON/HDPE,T0.5/T0.012,W600,L600	1	S.N.A	
..2	M0027	BN96-06733A	ASSY STAND P-BASE;L550 32Inch,ABS+PMMA,H	1	S.A	
...3	T0081	6002-001294	SCREW-TAPPING;BH,+,,M4,L16,ZPC(BLK)	4	S.A	
...3	M0081	6003-001239	SCREW-TAPTITE;FH,+,-,B,M4,L10,ZPC(WHT),S	6	S.A	
...3		BN61-02204A	HOLDER-SWIVEL RING;26,32R71,ACETAL,BLK	1	S.N.A	
...3		BN61-02232A	HOLDER-SWIVEL RING;32R71,ACETAL NATUAL,T	1	S.N.A	
...3		BN61-02233A	HOLDER-SWIVEL RING;32R71,ACETAL NATUAL,B	1	S.N.A	
...3		BN61-02236A	BRACKET-HINGE SWIVEL;BORDEAUX 32,SECC,T1	1	S.N.A	
...3		BN61-03707A	BRACKET-STAND BOTTOM;BRACKET-STAND-BOTTO	1	S.N.A	
...3	T0920	BN61-03708A	GUIDE-STAND;GUIDE-STAND 32,PC G/F20%,BL	1	S.N.A	
...3	CCM1	BN63-02183D	COVER-SHEET;Rhcm,PE Vinyl,T0.05,680mm,20	0.4	S.N.A	
...3	T0004	BN63-04192A	COVER-STAND BASE;COVER-STAND-BASE 32,ABS	1	S.N.A	
...3		BN63-04195A	COVER-STAND SUB;COVER-STAND-SUB 32,ABS P	1	S.N.A	
...3	T0132	BN73-00052A	RUBBER FOOT;ARES 17,CR Rubber Gray,T1.5	6	S.N.A	

5. Exploded View & Part List

Level	Location No.	Code No.	Description & Specification	Q'ty	SA/SNA	Remark
0.1		BN91-01964A	ASSY LCD-AMLCD;LN32A550P1FX/*,LTF320HA01	1	S.N.A	
..2	M0215	BN07-00520A	LCD-PANEL;LTF320HA01,8bit,32inch,16.7M,1	1	S.A	
0.1	M0017	BN91-01988B	ASSY CHASSIS;LA40A550P1RXXZ	1	S.N.A	
..2	M0014	BN94-01743C	ASSY PCB MAIN;PEARL	1	S.A	
...3	T0245	0202-001608	SOLDER-WIRE FLUX;LFC7-107,D0.8,99.3Sn/0.	0.25	S.N.A	
...3	CN3003_NSI	3701-001388	CONNECTOR-HDMI;20P,Phosphor Bronze,ANGLE	1	S.A	
...3	CN3009	3701-001480	CONNECTOR-DSUB;15P,3R,FEMAIL,STAMPED PIN	1	S.A	
...3	CN330	3711-000058	HEADER-BOARD TO CABLE;BOX,4P,1R,2.5MM,AN	1	S.A	
...3	CN330	3711-004379	HEADER-BOARD TO CABLE;BOX,4P,1R,2mm,STRA	1	S.A	
...3	CN330	3711-004484	HEADER-BOARD TO CABLE;BOX,5P,1R,2mm,STRA	1	S.A	
...3	CN330	3711-004484	HEADER-BOARD TO CABLE;BOX,5P,1R,2mm,STRA	1	S.A	
...3	CN330	3711-004531	HEADER-BOARD TO CABLE;BOX,10P,1R,2mm,ANG	1	S.A	
...3	CN330	3711-005842	HEADER-BOARD TO CABLE;BOX,24P,2R,2MM,STR	1	S.A	
...3	JA330	3722-000143	JACK-PHONE;1P(VER),AG,BLK,ANGLE	1	S.A	
...3	JA330	3722-001061	JACK-PHONE;1P,3.6PI,AG,BLK,N	1	S.A	
...3	JA330	3722-001061	JACK-PHONE;1P,3.6PI,AG,BLK,N	1	S.A	
...3	CN3006_NSI	3722-002275	JACK-DIN;4P,-,SN,BLK,-	1	S.A	
...3	CN3011_NSI	3722-002546	JACK-USB;4P/1C,AU,BLK,ANGLE,A type	1	S.N.A	
...3	JA333	3722-002690	JACK-PIN;3P,Ni,RED/WHT/YEL,ANGLE	1	S.A	
...3	JA333	3722-002691	JACK-PIN;2P,Ni,WHT/RED,STRAIGHT	1	S.A	
...3	JA333	3722-002691	JACK-PIN;2P,Ni,WHT/RED,STRAIGHT	1	S.A	
...3	JA333	3722-002699	JACK-PIN;3P,Ni,YEL/WHT/RED,STRAIGHT	1	S.A	
...3	JA333	3722-002711	JACK-PIN;10P,Ni,GRN/BLU/RED/WHT/RED,STRA	1	S.A	
...3	CIS3	BN40-00098A	TUNER;HTM-6B/235S,HTM-6B/235S,PAL BG,DK,	1	S.A	
...3	T0174	BN97-02131C	ASSY SMD;PEARL	1	S.N.A	
....4	SUB05	0202-001477	SOLDER-CREAM;LST309-M,-,D20~45##,96.5Sn/	3.44	S.N.A	
....4	D1006	0401-000133	DIODE-SWITCHING;RLS4148,75V,150mA,LL-34,	1	S.A	
....4	D1001	0401-001056	DIODE-SWITCHING;MMBD4148SE,100V,200mA,SO	1	S.A	
....4	D1002	0401-001056	DIODE-SWITCHING;MMBD4148SE,100V,200mA,SO	1	S.A	
....4	D1003	0401-001056	DIODE-SWITCHING;MMBD4148SE,100V,200mA,SO	1	S.A	
....4	D1010	0401-001056	DIODE-SWITCHING;MMBD4148SE,100V,200mA,SO	1	S.A	
....4	D3001_NSID	0401-001056	DIODE-SWITCHING;MMBD4148SE,100V,200mA,SO	1	S.A	
....4	D3002_NSID	0401-001056	DIODE-SWITCHING;MMBD4148SE,100V,200mA,SO	1	S.A	
....4	D3013	0401-001056	DIODE-SWITCHING;MMBD4148SE,100V,200mA,SO	1	S.A	
....4	D3014	0401-001056	DIODE-SWITCHING;MMBD4148SE,100V,200mA,SO	1	S.A	
....4	D3015	0401-001056	DIODE-SWITCHING;MMBD4148SE,100V,200mA,SO	1	S.A	
....4	D3017	0401-001056	DIODE-SWITCHING;MMBD4148SE,100V,200mA,SO	1	S.A	
....4	D3018	0401-001056	DIODE-SWITCHING;MMBD4148SE,100V,200mA,SO	1	S.A	
....4	D3019_NSID	0401-001056	DIODE-SWITCHING;MMBD4148SE,100V,200mA,SO	1	S.A	
....4	D3020_NSID	0401-001056	DIODE-SWITCHING;MMBD4148SE,100V,200mA,SO	1	S.A	
....4	D3021_NSID	0401-001056	DIODE-SWITCHING;MMBD4148SE,100V,200mA,SO	1	S.A	
....4	D3022_NSID	0401-001056	DIODE-SWITCHING;MMBD4148SE,100V,200mA,SO	1	S.A	
....4	D3024_NSID	0401-001056	DIODE-SWITCHING;MMBD4148SE,100V,200mA,SO	1	S.A	
....4	D3025_NSID	0401-001056	DIODE-SWITCHING;MMBD4148SE,100V,200mA,SO	1	S.A	
....4	D3026_NSID	0401-001056	DIODE-SWITCHING;MMBD4148SE,100V,200mA,SO	1	S.A	
....4	D3027_NSID	0401-001056	DIODE-SWITCHING;MMBD4148SE,100V,200mA,SO	1	S.A	
....4	D3036_NT	0401-001056	DIODE-SWITCHING;MMBD4148SE,100V,200mA,SO	1	S.A	
....4	D3037_NT	0401-001056	DIODE-SWITCHING;MMBD4148SE,100V,200mA,SO	1	S.A	
....4	D3038_NT	0401-001056	DIODE-SWITCHING;MMBD4148SE,100V,200mA,SO	1	S.A	
....4	D3043	0401-001056	DIODE-SWITCHING;MMBD4148SE,100V,200mA,SO	1	S.A	

Level	Location No.	Code No.	Description & Specification	Q'ty	SA/SNA	Remark
....4	D3050	0401-001056	DIODE-SWITCHING;MMBD4148SE,100V,200mA,SO	1	S.A	
....4	D3053	0401-001056	DIODE-SWITCHING;MMBD4148SE,100V,200mA,SO	1	S.A	
....4	D3055_NSID	0401-001056	DIODE-SWITCHING;MMBD4148SE,100V,200mA,SO	1	S.A	
....4	D3056	0401-001056	DIODE-SWITCHING;MMBD4148SE,100V,200mA,SO	1	S.A	
....4	D3057_NSID	0401-001056	DIODE-SWITCHING;MMBD4148SE,100V,200mA,SO	1	S.A	
....4	D3060	0401-001056	DIODE-SWITCHING;MMBD4148SE,100V,200mA,SO	1	S.A	
....4	D3061	0401-001056	DIODE-SWITCHING;MMBD4148SE,100V,200mA,SO	1	S.A	
....4	D3062_NSID	0401-001056	DIODE-SWITCHING;MMBD4148SE,100V,200mA,SO	1	S.A	
....4	D3064	0401-001056	DIODE-SWITCHING;MMBD4148SE,100V,200mA,SO	1	S.A	
....4	D3065	0401-001056	DIODE-SWITCHING;MMBD4148SE,100V,200mA,SO	1	S.A	
....4	D3067	0401-001056	DIODE-SWITCHING;MMBD4148SE,100V,200mA,SO	1	S.A	
....4	D3068	0401-001056	DIODE-SWITCHING;MMBD4148SE,100V,200mA,SO	1	S.A	
....4	D3069	0401-001056	DIODE-SWITCHING;MMBD4148SE,100V,200mA,SO	1	S.A	
....4	D3074	0401-001056	DIODE-SWITCHING;MMBD4148SE,100V,200mA,SO	1	S.A	
....4	D3075	0401-001056	DIODE-SWITCHING;MMBD4148SE,100V,200mA,SO	1	S.A	
....4	D3076	0401-001056	DIODE-SWITCHING;MMBD4148SE,100V,200mA,SO	1	S.A	
....4	D3082	0401-001056	DIODE-SWITCHING;MMBD4148SE,100V,200mA,SO	1	S.A	
....4	D3083	0401-001056	DIODE-SWITCHING;MMBD4148SE,100V,200mA,SO	1	S.A	
....4	D3085	0401-001056	DIODE-SWITCHING;MMBD4148SE,100V,200mA,SO	1	S.A	
....4	D3086	0401-001056	DIODE-SWITCHING;MMBD4148SE,100V,200mA,SO	1	S.A	
....4	D3087	0401-001056	DIODE-SWITCHING;MMBD4148SE,100V,200mA,SO	1	S.A	
....4	D3089	0401-001056	DIODE-SWITCHING;MMBD4148SE,100V,200mA,SO	1	S.A	
....4	D3092	0401-001056	DIODE-SWITCHING;MMBD4148SE,100V,200mA,SO	1	S.A	
....4	D3095	0401-001056	DIODE-SWITCHING;MMBD4148SE,100V,200mA,SO	1	S.A	
....4	D3099	0401-001056	DIODE-SWITCHING;MMBD4148SE,100V,200mA,SO	1	S.A	
....4	D3102	0401-001056	DIODE-SWITCHING;MMBD4148SE,100V,200mA,SO	1	S.A	
....4	D3200	0401-001056	DIODE-SWITCHING;MMBD4148SE,100V,200mA,SO	1	S.A	
....4	D3201	0401-001056	DIODE-SWITCHING;MMBD4148SE,100V,200mA,SO	1	S.A	
....4	D3210_L	0401-001056	DIODE-SWITCHING;MMBD4148SE,100V,200mA,SO	1	S.A	
....4	D3211_L	0401-001056	DIODE-SWITCHING;MMBD4148SE,100V,200mA,SO	1	S.A	
....4	D3212_L	0401-001056	DIODE-SWITCHING;MMBD4148SE,100V,200mA,SO	1	S.A	
....4	D5002_CEC	0401-001056	DIODE-SWITCHING;MMBD4148SE,100V,200mA,SO	1	S.A	
....4	D2004	0401-001099	DIODE-SWITCHING;1N4148WS,75V,150mA,SOD-3	1	S.A	
....4	D2005	0401-001099	DIODE-SWITCHING;1N4148WS,75V,150mA,SOD-3	1	S.A	
....4	D2007	0401-001099	DIODE-SWITCHING;1N4148WS,75V,150mA,SOD-3	1	S.A	
....4	D2008	0401-001099	DIODE-SWITCHING;1N4148WS,75V,150mA,SOD-3	1	S.A	
....4	D2010	0401-001099	DIODE-SWITCHING;1N4148WS,75V,150mA,SOD-3	1	S.A	
....4	D3213_L	0401-001099	DIODE-SWITCHING;1N4148WS,75V,150mA,SOD-3	1	S.A	
....4	D5003	0401-001099	DIODE-SWITCHING;1N4148WS,75V,150mA,SOD-3	1	S.A	
....4	D5004	0401-001099	DIODE-SWITCHING;1N4148WS,75V,150mA,SOD-3	1	S.A	
....4	D5006	0401-001099	DIODE-SWITCHING;1N4148WS,75V,150mA,SOD-3	1	S.A	
....4	D2006	0403-000002	DIODE-ZENER;VLZ5V6B,5.45/5.73V,500mW,SOD	1	S.A	
....4	D3009	0403-000002	DIODE-ZENER;VLZ5V6B,5.45/5.73V,500mW,SOD	1	S.A	
....4	D3034	0403-000002	DIODE-ZENER;VLZ5V6B,5.45/5.73V,500mW,SOD	1	S.A	
....4	D3035	0403-000002	DIODE-ZENER;VLZ5V6B,5.45/5.73V,500mW,SOD	1	S.A	
....4	D3045_NSID	0403-000002	DIODE-ZENER;VLZ5V6B,5.45/5.73V,500mW,SOD	1	S.A	
....4	D3052_NSID	0403-000002	DIODE-ZENER;VLZ5V6B,5.45/5.73V,500mW,SOD	1	S.A	
....4	D3058	0403-000002	DIODE-ZENER;VLZ5V6B,5.45/5.73V,500mW,SOD	1	S.A	
....4	D3059_NSID	0403-000002	DIODE-ZENER;VLZ5V6B,5.45/5.73V,500mW,SOD	1	S.A	
....4	D3070	0403-000002	DIODE-ZENER;VLZ5V6B,5.45/5.73V,500mW,SOD	1	S.A	
....4	D3071	0403-000002	DIODE-ZENER;VLZ5V6B,5.45/5.73V,500mW,SOD	1	S.A	

5. Exploded View & Part List

Level	Location No.	Code No.	Description & Specification	Q'ty	SA/SNA	Remark
....4	D3072	0403-000002	DIODE-ZENER;VLZ5V6B,5.45/5.73V,500mW,SOD	1	S.A	
....4	D3073	0403-000002	DIODE-ZENER;VLZ5V6B,5.45/5.73V,500mW,SOD	1	S.A	
....4	D3078	0403-000002	DIODE-ZENER;VLZ5V6B,5.45/5.73V,500mW,SOD	1	S.A	
....4	D3080	0403-000002	DIODE-ZENER;VLZ5V6B,5.45/5.73V,500mW,SOD	1	S.A	
....4	D3046	0403-000771	DIODE-ZENER;VLZ6V2B,5.96-6.27V,500mW,SOD	1	S.A	
....4	D3081	0403-000771	DIODE-ZENER;VLZ6V2B,5.96-6.27V,500mW,SOD	1	S.A	
....4	D3106	0403-000771	DIODE-ZENER;VLZ6V2B,5.96-6.27V,500mW,SOD	1	S.A	
....4	D3023	0403-001052	DIODE-ZENER;RD8.2MB,7.7-8.7V,200mW,SOT-2	1	S.A	
....4	D1011	0403-001425	DIODE-ZENER;BZX84C33,31-35V,350mW,SOT-23	1	S.A	
....4	D0254	0404-001020	DIODE-SCHOTTKY;BAT54C,30V,200mA,SOT-23,T	1	S.A	
....4	D0254	0404-001020	DIODE-SCHOTTKY;BAT54C,30V,200mA,SOT-23,T	1	S.A	
....4	D0254	0404-001020	DIODE-SCHOTTKY;BAT54C,30V,200mA,SOT-23,T	1	S.A	
....4	D3004	0406-001172	DIODE-TVS;CDS3C30GTH,48/-/50V,SMD	1	S.A	
....4	D3005	0406-001172	DIODE-TVS;CDS3C30GTH,48/-/50V,SMD	1	S.A	
....4	D3007	0406-001172	DIODE-TVS;CDS3C30GTH,48/-/50V,SMD	1	S.A	
....4	D3012	0406-001172	DIODE-TVS;CDS3C30GTH,48/-/50V,SMD	1	S.A	
....4	D3028	0406-001172	DIODE-TVS;CDS3C30GTH,48/-/50V,SMD	1	S.A	
....4	D3029	0406-001172	DIODE-TVS;CDS3C30GTH,48/-/50V,SMD	1	S.A	
....4	D3030	0406-001172	DIODE-TVS;CDS3C30GTH,48/-/50V,SMD	1	S.A	
....4	D3032	0406-001172	DIODE-TVS;CDS3C30GTH,48/-/50V,SMD	1	S.A	
....4	D3040	0406-001172	DIODE-TVS;CDS3C30GTH,48/-/50V,SMD	1	S.A	
....4	D3044	0406-001172	DIODE-TVS;CDS3C30GTH,48/-/50V,SMD	1	S.A	
....4	D3048_NSID	0406-001172	DIODE-TVS;CDS3C30GTH,48/-/50V,SMD	1	S.A	
....4	D3049_NSID	0406-001172	DIODE-TVS;CDS3C30GTH,48/-/50V,SMD	1	S.A	
....4	D3063_NSID	0406-001172	DIODE-TVS;CDS3C30GTH,48/-/50V,SMD	1	S.A	
....4	D3066_NSID	0406-001172	DIODE-TVS;CDS3C30GTH,48/-/50V,SMD	1	S.A	
....4	D3077	0406-001172	DIODE-TVS;CDS3C30GTH,48/-/50V,SMD	1	S.A	
....4	D3079	0406-001172	DIODE-TVS;CDS3C30GTH,48/-/50V,SMD	1	S.A	
....4	D3003	0406-001181	DIODE-TVS;NUP4201MR6,6/-/V,500W,TSOP-6	1	S.A	
....4	D2003	0407-000123	DIODE-ARRAY;DAN202K,80V,100mA,CA2-3,SOT-	1	S.A	
....4	D2009	0407-000123	DIODE-ARRAY;DAN202K,80V,100mA,CA2-3,SOT-	1	S.A	
....4	Q1011	0501-000445	TR-SMALL SIGNAL;KTC3875S-Y,NPN,150mW,SOT	1	S.A	
....4	Q2002	0501-000445	TR-SMALL SIGNAL;KTC3875S-Y,NPN,150mW,SOT	1	S.A	
....4	Q3001	0501-000445	TR-SMALL SIGNAL;KTC3875S-Y,NPN,150mW,SOT	1	S.A	
....4	Q3008	0501-000445	TR-SMALL SIGNAL;KTC3875S-Y,NPN,150mW,SOT	1	S.A	
....4	Q3009	0501-000445	TR-SMALL SIGNAL;KTC3875S-Y,NPN,150mW,SOT	1	S.A	
....4	Q3010	0501-000445	TR-SMALL SIGNAL;KTC3875S-Y,NPN,150mW,SOT	1	S.A	
....4	Q3013	0501-000445	TR-SMALL SIGNAL;KTC3875S-Y,NPN,150mW,SOT	1	S.A	
....4	Q3020	0501-000445	TR-SMALL SIGNAL;KTC3875S-Y,NPN,150mW,SOT	1	S.A	
....4	Q3027_L	0501-000445	TR-SMALL SIGNAL;KTC3875S-Y,NPN,150mW,SOT	1	S.A	
....4	Q3028_L	0501-000445	TR-SMALL SIGNAL;KTC3875S-Y,NPN,150mW,SOT	1	S.A	
....4	Q3030_L	0501-000445	TR-SMALL SIGNAL;KTC3875S-Y,NPN,150mW,SOT	1	S.A	
....4	Q5004	0501-000445	TR-SMALL SIGNAL;KTC3875S-Y,NPN,150mW,SOT	1	S.A	
....4	Q5030	0501-000445	TR-SMALL SIGNAL;KTC3875S-Y,NPN,150mW,SOT	1	S.A	
....4	Q6001_L	0501-000445	TR-SMALL SIGNAL;KTC3875S-Y,NPN,150mW,SOT	1	S.A	
....4	Q2001	0501-000669	TR-SMALL SIGNAL;KTA1505Y,PNP,150mW,SOT-2	1	S.A	
....4	Q2003	0501-000669	TR-SMALL SIGNAL;KTA1505Y,PNP,150mW,SOT-2	1	S.A	
....4	Q3029_L	0501-000669	TR-SMALL SIGNAL;KTA1505Y,PNP,150mW,SOT-2	1	S.A	
....4	Q1001_L	0501-002080	TR-SMALL SIGNAL;2SC2412K,NPN,200mW,SC-59	1	S.A	
....4	Q1007_NAL	0501-002080	TR-SMALL SIGNAL;2SC2412K,NPN,200mW,SC-59	1	S.A	
....4	Q1010_L50	0501-002080	TR-SMALL SIGNAL;2SC2412K,NPN,200mW,SC-59	1	S.A	

Level	Location No.	Code No.	Description & Specification	Q'ty	SA/SNA	Remark
....4	Q1012_HY	0501-002080	TR-SMALL SIGNAL;2SC2412K,NPN,200mW,SC-59	1	S.A	
....4	Q3015	0501-002184	TR-SMALL SIGNAL;KTD1304,NPN,200mW,SOT-23	1	S.A	
....4	Q3016	0501-002184	TR-SMALL SIGNAL;KTD1304,NPN,200mW,SOT-23	1	S.A	
....4	Q409	0505-000110	FET-SILICON;2N7002,N,60V,115mA,7.5ohm,0.	1	S.A	
....4	Q409	0505-000110	FET-SILICON;2N7002,N,60V,115mA,7.5ohm,0.	1	S.A	
....4	Q409	0505-000110	FET-SILICON;2N7002,N,60V,115mA,7.5ohm,0.	1	S.A	
....4	Q409	0505-000110	FET-SILICON;2N7002,N,60V,115mA,7.5ohm,0.	1	S.A	
....4	Q409	0505-000110	FET-SILICON;2N7002,N,60V,115mA,7.5ohm,0.	1	S.A	
....4	Q409	0505-000110	FET-SILICON;2N7002,N,60V,115mA,7.5ohm,0.	1	S.A	
....4	Q409	0505-000110	FET-SILICON;2N7002,N,60V,115mA,7.5ohm,0.	1	S.A	
....4	Q409	0505-000110	FET-SILICON;2N7002,N,60V,115mA,7.5ohm,0.	1	S.A	
....4	Q409	0505-001170	FET-SILICON;SI9933ADY-T1,P,-20V,3.4A,0.0	1	S.A	
....4	IC5008	1001-001109	IC-ANALOG SWITCH;FST3125M,BUS SWITCH & C	1	S.A	
....4	IC106	1001-001513	IC-VIDEO SWITCH;TMDS351PAG,TQFP,64P,9x9mm	1	S.A	
....4	IC2002	1002-001509	IC-A/D&D/A CONVERTER;MT8291,24bit,LQFP,4	1	S.A	
....4	IC112	1103-000129	IC-EEPROM;24C02,2Kbit,256x8Bit,SOP,8P,5x	1	S.A	
....4	IC112	1103-000129	IC-EEPROM;24C02,2Kbit,256x8Bit,SOP,8P,5x	1	S.A	
....4	IC112	1103-000129	IC-EEPROM;24C02,2Kbit,256x8Bit,SOP,8P,5x	1	S.A	
....4	IC112	1103-000129	IC-EEPROM;24C02,2Kbit,256x8Bit,SOP,8P,5x	1	S.A	
....4	IC112	1103-001385	IC-EEPROM;AT24C256,256Kbit,32Kx8,SOP,8P,	1	S.A	
....4	IC113	1105-001828	IC-DRAM;HYB18TC256160BF,DDR2,256Mbit,16M	1	S.A	
....4	IC113	1105-001828	IC-DRAM;HYB18TC256160BF,DDR2,256Mbit,16M	1	S.A	
....4	DU410	1201-000166	IC-OP AMP;LM358,SOP,ST,8P,150MIL,DUAL,10	1	S.A	
....4	T0124	1201-002677	IC-POWER AMP;NTP3100,QFN56,56P,8x8mm,DUA	1	S.A	
....4	T0087	1203-001815	IC-POSI.FIXED REG.;78M09,TO-252,3P,-,PLA	1	S.A	
....4	T0087	1203-002842	IC-POSI.FIXED REG.;AP1117D-33A,TO-252,3P	1	S.A	
....4	IC012	1203-002995	IC-POSI.ADJUST REG.;AP1117D-A,TO-252,3P,	1	S.A	
....4	IC012	1203-002995	IC-POSI.ADJUST REG.;AP1117D-A,TO-252,3P,	1	S.A	
....4	IC012	1203-002995	IC-POSI.ADJUST REG.;AP1117D-A,TO-252,3P,	1	S.A	
....4	IC012	1203-002995	IC-POSI.ADJUST REG.;AP1117D-A,TO-252,3P,	1	S.A	
....4	IC012	1203-002995	IC-POSI.ADJUST REG.;AP1117D-A,TO-252,3P,	1	S.A	
....4	IC3007	1203-003394	IC-POWER SUPERVISOR;MIC2544-1YM,SOP,8P,4	1	S.A	
....4	IC5001	1203-004363	IC-VOL. DETECTOR;RT9818C-29PV,SOT-23,3P,	1	S.A	
....4	IC2003	1203-004364	IC-VOL. DETECTOR;RT9818C-42PV,SOT-23,3P,	1	S.A	
....4	IC1005	1203-005188	IC-DC/DC CONVERTER;AOZ1021AIL,SOP,8P,4.9	1	S.A	
....4	IC1019	1203-005188	IC-DC/DC CONVERTER;AOZ1021AIL,SOP,8P,4.9	1	S.A	
....4	IC118	1204-002779	IC-VIDEO PROCESS;S4LF122X01,PBGA,208P,17	1	S.A	
....4	IC118	1204-002869	IC-VIDEO PROCESS;MT8226FJ,BGA,569P,31x31	1	S.A	
....4	IC3017	1205-003201	IC-BUS SWITCH;TC7WB125FK,SSOP,8P,2x2.3mm	1	S.A	
....4	IC3018	1205-003201	IC-BUS SWITCH;TC7WB125FK,SSOP,8P,2x2.3mm	1	S.A	
....4	IC3019	1205-003201	IC-BUS SWITCH;TC7WB125FK,SSOP,8P,2x2.3mm	1	S.A	
....4	D3107	1405-001185	VARISTOR;24Vdc,1.6x0.8x0.36mm,TP	1	S.A	
....4	D3108	1405-001185	VARISTOR;24Vdc,1.6x0.8x0.36mm,TP	1	S.A	
....4	D3110_NSID	1405-001185	VARISTOR;24Vdc,1.6x0.8x0.36mm,TP	1	S.A	
....4	D5018	1405-001185	VARISTOR;24Vdc,1.6x0.8x0.36mm,TP	1	S.A	
....4	R110	2007-000043	R-CHIP;1Kohm,1%,1/10W,TP,1608	1	S.A	
....4	R110	2007-000043	R-CHIP;1Kohm,1%,1/10W,TP,1608	1	S.A	
....4	R110	2007-000052	R-CHIP;10Kohm,1%,1/10W,TP,1608	1	S.A	
....4	R110	2007-000052	R-CHIP;10Kohm,1%,1/10W,TP,1608	1	S.A	
....4	R110	2007-000052	R-CHIP;10Kohm,1%,1/10W,TP,1608	1	S.A	
....4	R110	2007-000066	R-CHIP;20Kohm,1%,1/10W,TP,1608	1	S.A	
....4	R110	2007-000066	R-CHIP;20Kohm,1%,1/10W,TP,1608	1	S.A	
....4	R110	2007-000071	R-CHIP;22ohm,5%,1/10W,TP,1608	1	S.A	

5. Exploded View & Part List

[illegible]

5. Exploded View & Part List

[illegible]

5. Exploded View & Part List

[illegible]

5. Exploded View & Part List

[illegible]

5. Exploded View & Part List

[illegible]

5. Exploded View & Part List

[illegible]

5. Exploded View & Part List

[illegible]

5. Exploded View & Part List

Level	Location No.	Code No.	Description & Specification	Q'ty	SA/SNA	Remark
....4	R110	2007-000173	R-CHIP;22ohm,5%,1/16W,TP,1005	1	S.A	
....4	R110	2007-000173	R-CHIP;22ohm,5%,1/16W,TP,1005	1	S.A	
....4	R110	2007-000173	R-CHIP;22ohm,5%,1/16W,TP,1005	1	S.A	
....4	R110	2007-000174	R-CHIP;47ohm,5%,1/16W,TP,1005	1	S.N.A	
....4	R110	2007-000174	R-CHIP;47ohm,5%,1/16W,TP,1005	1	S.N.A	
....4	R110	2007-000174	R-CHIP;47ohm,5%,1/16W,TP,1005	1	S.N.A	
....4	R110	2007-000174	R-CHIP;47ohm,5%,1/16W,TP,1005	1	S.N.A	
....4	R110	2007-000174	R-CHIP;47ohm,5%,1/16W,TP,1005	1	S.N.A	
....4	R110	2007-000174	R-CHIP;47ohm,5%,1/16W,TP,1005	1	S.N.A	
....4	R110	2007-000174	R-CHIP;47ohm,5%,1/16W,TP,1005	1	S.N.A	
....4	R110	2007-000174	R-CHIP;47ohm,5%,1/16W,TP,1005	1	S.N.A	
....4	R110	2007-000174	R-CHIP;47ohm,5%,1/16W,TP,1005	1	S.N.A	
....4	R110	2007-000174	R-CHIP;47ohm,5%,1/16W,TP,1005	1	S.N.A	
....4	R110	2007-000174	R-CHIP;47ohm,5%,1/16W,TP,1005	1	S.N.A	
....4	R110	2007-000174	R-CHIP;47ohm,5%,1/16W,TP,1005	1	S.N.A	
....4	R110	2007-000174	R-CHIP;47ohm,5%,1/16W,TP,1005	1	S.N.A	
....4	R110	2007-000174	R-CHIP;47ohm,5%,1/16W,TP,1005	1	S.N.A	
....4	R110	2007-000174	R-CHIP;47ohm,5%,1/16W,TP,1005	1	S.N.A	
....4	R110	2007-000174	R-CHIP;47ohm,5%,1/16W,TP,1005	1	S.N.A	
....4	R110	2007-000174	R-CHIP;47ohm,5%,1/16W,TP,1005	1	S.N.A	
....4	R110	2007-000174	R-CHIP;47ohm,5%,1/16W,TP,1005	1	S.N.A	
....4	R110	2007-000174	R-CHIP;47ohm,5%,1/16W,TP,1005	1	S.N.A	
....4	R110	2007-000174	R-CHIP;47ohm,5%,1/16W,TP,1005	1	S.N.A	
....4	R110	2007-000174	R-CHIP;47ohm,5%,1/16W,TP,1005	1	S.N.A	
....4	R110	2007-000174	R-CHIP;47ohm,5%,1/16W,TP,1005	1	S.N.A	
....4	R110	2007-000174	R-CHIP;47ohm,5%,1/16W,TP,1005	1	S.N.A	
....4	R110	2007-000174	R-CHIP;47ohm,5%,1/16W,TP,1005	1	S.N.A	
....4	R110	2007-000416	R-CHIP;15ohm,5%,1/10W,TP,1608	1	S.A	
....4	R110	2007-000566	R-CHIP;220Kohm,5%,1/16W,TP,1005	1	S.N.A	
....4	R110	2007-000566	R-CHIP;220Kohm,5%,1/16W,TP,1005	1	S.N.A	
....4	R110	2007-000570	R-CHIP;220OHM,1%,1/10W,TP,1608	1	S.A	
....4	R110	2007-000591	R-CHIP;22ohm,1%,1/10W,TP,1608	1	S.A	
....4	R110	2007-000606	R-CHIP;240ohm,1%,1/10W,TP,1608	1	S.A	
....4	R110	2007-000606	R-CHIP;240ohm,1%,1/10W,TP,1608	1	S.A	
....4	R110	2007-000651	R-CHIP;27Kohm,1%,1/10W,TP,1608	1	S.A	
....4	R110	2007-000726	R-CHIP;300ohm,1%,1/10W,TP,1608	1	S.A	
....4	R110	2007-000763	R-CHIP;330ohm,1%,1/10W,TP,1608	1	S.A	
....4	R110	2007-000869	R-CHIP;4.7Kohm,1%,1/10W,TP,1608	1	S.A	
....4	R110	2007-000962	R-CHIP;5.1Kohm,1%,1/10W,TP,1608	1	S.A	
....4	R110	2007-000979	R-CHIP;5.6Kohm,1%,1/10W,TP,1608	1	S.A	
....4	R110	2007-000987	R-CHIP;5.6OHM,5%,1/10W,TP,1608	1	S.A	
....4	R110	2007-000987	R-CHIP;5.6OHM,5%,1/10W,TP,1608	1	S.A	
....4	R110	2007-000987	R-CHIP;5.6OHM,5%,1/10W,TP,1608	1	S.A	
....4	R110	2007-000987	R-CHIP;5.6OHM,5%,1/10W,TP,1608	1	S.A	
....4	R110	2007-000999	R-CHIP;510ohm,1%,1/10W,TP,1608	1	S.A	
....4	R110	2007-000999	R-CHIP;510ohm,1%,1/10W,TP,1608	1	S.A	
....4	R110	2007-001002	R-CHIP;510ohm,5%,1/10W,TP,1608	1	S.A	
....4	R110	2007-001002	R-CHIP;510ohm,5%,1/10W,TP,1608	1	S.A	

5. Exploded View & Part List

Level	Location No.	Code No.	Description & Specification	Q'ty	SA/SNA	Remark
....4	R110	2007-001010	R-CHIP;51Kohm,5%,1/10W,TP,1608	1	S.A	
....4	R110	2007-001167	R-CHIP;75ohm,5%,1/10W,TP,1608	1	S.A	
....4	R110	2007-001167	R-CHIP;75ohm,5%,1/10W,TP,1608	1	S.A	
....4	R110	2007-001167	R-CHIP;75ohm,5%,1/10W,TP,1608	1	S.A	
....4	R110	2007-001292	R-CHIP;33ohm,5%,1/16W,TP,1005	1	S.N.A	
....4	R110	2007-001292	R-CHIP;33ohm,5%,1/16W,TP,1005	1	S.N.A	
....4	R110	2007-001292	R-CHIP;33ohm,5%,1/16W,TP,1005	1	S.N.A	
....4	R110	2007-001292	R-CHIP;33ohm,5%,1/16W,TP,1005	1	S.N.A	
....4	R110	2007-001292	R-CHIP;33ohm,5%,1/16W,TP,1005	1	S.N.A	
....4	R110	2007-001292	R-CHIP;33ohm,5%,1/16W,TP,1005	1	S.N.A	
....4	R110	2007-001292	R-CHIP;33ohm,5%,1/16W,TP,1005	1	S.N.A	
....4	R110	2007-001292	R-CHIP;33ohm,5%,1/16W,TP,1005	1	S.N.A	
....4	R110	2007-001292	R-CHIP;33ohm,5%,1/16W,TP,1005	1	S.N.A	
....4	R110	2007-001292	R-CHIP;33ohm,5%,1/16W,TP,1005	1	S.N.A	
....4	R110	2007-001292	R-CHIP;33ohm,5%,1/16W,TP,1005	1	S.N.A	
....4	R110	2007-001292	R-CHIP;33ohm,5%,1/16W,TP,1005	1	S.N.A	
....4	R110	2007-001308	R-CHIP;200ohm,5%,1/16W,TP,1005	1	S.N.A	
....4	R110	2007-001308	R-CHIP;200ohm,5%,1/16W,TP,1005	1	S.N.A	
....4	R110	2007-001308	R-CHIP;200ohm,5%,1/16W,TP,1005	1	S.N.A	
....4	R110	2007-001308	R-CHIP;200ohm,5%,1/16W,TP,1005	1	S.N.A	
....4	R110	2007-001308	R-CHIP;200ohm,5%,1/16W,TP,1005	1	S.N.A	
....4	R110	2007-001325	R-CHIP;3.3Kohm,5%,1/16W,TP,1005	1	S.N.A	
....4	R110	2007-001325	R-CHIP;3.3Kohm,5%,1/16W,TP,1005	1	S.N.A	
....4	R110	2007-003112	R-CHIP;27ohm,5%,1/16W,TP,1005	1	S.N.A	
....4	R110	2007-007096	R-CHIP;160ohm,5%,1/16W,TP,1005	1	S.N.A	
....4	R110	2007-007297	R-CHIP;110ohm,1%,1/10W,TP,1608	1	S.A	
....4	R110	2007-007297	R-CHIP;110ohm,1%,1/10W,TP,1608	1	S.A	
....4	R110	2007-007306	R-CHIP;100ohm,1%,1/16W,TP,1005	1	S.N.A	
....4	R110	2007-007306	R-CHIP;100ohm,1%,1/16W,TP,1005	1	S.N.A	
....4	R110	2007-007306	R-CHIP;100ohm,1%,1/16W,TP,1005	1	S.N.A	
....4	R110	2007-007306	R-CHIP;100ohm,1%,1/16W,TP,1005	1	S.N.A	
....4	R110	2007-007306	R-CHIP;100ohm,1%,1/16W,TP,1005	1	S.N.A	
....4	R110	2007-007306	R-CHIP;100ohm,1%,1/16W,TP,1005	1	S.N.A	
....4	R110	2007-007528	R-CHIP;1.5Kohm,1%,1/16W,TP,1005	1	S.A	
....4	R110	2007-008015	R-CHIP;75ohm,1%,1/16W,TP,1005	1	S.N.A	
....4	R110	2007-008015	R-CHIP;75ohm,1%,1/16W,TP,1005	1	S.N.A	
....4	R110	2007-008015	R-CHIP;75ohm,1%,1/16W,TP,1005	1	S.N.A	
....4	R110	2007-008015	R-CHIP;75ohm,1%,1/16W,TP,1005	1	S.N.A	
....4	R110	2007-008015	R-CHIP;75ohm,1%,1/16W,TP,1005	1	S.N.A	
....4	R110	2007-008015	R-CHIP;75ohm,1%,1/16W,TP,1005	1	S.N.A	
....4	R110	2007-008015	R-CHIP;75ohm,1%,1/16W,TP,1005	1	S.N.A	
....4	R110	2007-008015	R-CHIP;75ohm,1%,1/16W,TP,1005	1	S.N.A	
....4	R110	2007-008015	R-CHIP;75ohm,1%,1/16W,TP,1005	1	S.N.A	
....4	R110	2007-008015	R-CHIP;75ohm,1%,1/16W,TP,1005	1	S.N.A	
....4	R110	2007-008015	R-CHIP;75ohm,1%,1/16W,TP,1005	1	S.N.A	
....4	R5148	2011-001001	R-NETWORK;0ohm,5%,1/16W,L,CHIP,8P,TP,3.2	1	S.A	
....4	RA5070	2011-001001	R-NETWORK;0ohm,5%,1/16W,L,CHIP,8P,TP,3.2	1	S.A	
....4	RA5071	2011-001001	R-NETWORK;0ohm,5%,1/16W,L,CHIP,8P,TP,3.2	1	S.A	
....4	RA5072	2011-001001	R-NETWORK;0ohm,5%,1/16W,L,CHIP,8P,TP,3.2	1	S.A	
....4	RA5073	2011-001001	R-NETWORK;0ohm,5%,1/16W,L,CHIP,8P,TP,3.2	1	S.A	

Level	Location No.	Code No.	Description & Specification	Q'ty	SA/SNA	Remark
....4	RA5074	2011-001001	R-NETWORK;0ohm,5%,1/16W,L,CHIP,8P,TP,3.2	1	S.A	
....4	RA5075	2011-001001	R-NETWORK;0ohm,5%,1/16W,L,CHIP,8P,TP,3.2	1	S.A	
....4	RA5144	2011-001001	R-NETWORK;0ohm,5%,1/16W,L,CHIP,8P,TP,3.2	1	S.A	
....4	RA5145	2011-001001	R-NETWORK;0ohm,5%,1/16W,L,CHIP,8P,TP,3.2	1	S.A	
....4	RA5146	2011-001001	R-NETWORK;0ohm,5%,1/16W,L,CHIP,8P,TP,3.2	1	S.A	
....4	RA5147	2011-001001	R-NETWORK;0ohm,5%,1/16W,L,CHIP,8P,TP,3.2	1	S.A	
....4	RA6001_FBE	2011-001001	R-NETWORK;0ohm,5%,1/16W,L,CHIP,8P,TP,3.2	1	S.A	
....4	RA6074	2011-001001	R-NETWORK;0ohm,5%,1/16W,L,CHIP,8P,TP,3.2	1	S.A	
....4	RA6075	2011-001001	R-NETWORK;0ohm,5%,1/16W,L,CHIP,8P,TP,3.2	1	S.A	
....4	RA6078	2011-001001	R-NETWORK;0ohm,5%,1/16W,L,CHIP,8P,TP,3.2	1	S.A	
....4	RA6079	2011-001001	R-NETWORK;0ohm,5%,1/16W,L,CHIP,8P,TP,3.2	1	S.A	
....4	R5162	2011-001011	R-NETWORK;10Kohm,5%,1/16W,L,CHIP,8P,TP,3	1	S.A	
....4	C120	2203-000125	C-CER,CHIP;1.2nF,10%,50V,X7R,TP,1608,-	1	S.A	
....4	C120	2203-000125	C-CER,CHIP;1.2nF,10%,50V,X7R,TP,1608,-	1	S.A	
....4	C120	2203-000125	C-CER,CHIP;1.2nF,10%,50V,X7R,TP,1608,-	1	S.A	
....4	C120	2203-000125	C-CER,CHIP;1.2nF,10%,50V,X7R,TP,1608,-	1	S.A	
....4	C120	2203-000189	C-CER,CHIP;100nF,+80-20%,25V,Y5V,1608	1	S.A	
....4	C120	2203-000189	C-CER,CHIP;100nF,+80-20%,25V,Y5V,1608	1	S.A	
....4	C120	2203-000189	C-CER,CHIP;100nF,+80-20%,25V,Y5V,1608	1	S.A	
....4	C120	2203-000189	C-CER,CHIP;100nF,+80-20%,25V,Y5V,1608	1	S.A	
....4	C120	2203-000189	C-CER,CHIP;100nF,+80-20%,25V,Y5V,1608	1	S.A	
....4	C120	2203-000189	C-CER,CHIP;100nF,+80-20%,25V,Y5V,1608	1	S.A	
....4	C120	2203-000189	C-CER,CHIP;100nF,+80-20%,25V,Y5V,1608	1	S.A	
....4	C120	2203-000233	C-CER,CHIP;0.1nF,5%,50V,C0G,1005	1	S.A	
....4	C120	2203-000233	C-CER,CHIP;0.1nF,5%,50V,C0G,1005	1	S.A	
....4	C120	2203-000233	C-CER,CHIP;0.1nF,5%,50V,C0G,1005	1	S.A	
....4	C120	2203-000233	C-CER,CHIP;0.1nF,5%,50V,C0G,1005	1	S.A	
....4	C120	2203-000233	C-CER,CHIP;0.1nF,5%,50V,C0G,1005	1	S.A	
....4	C120	2203-000233	C-CER,CHIP;0.1nF,5%,50V,C0G,1005	1	S.A	
....4	C120	2203-000233	C-CER,CHIP;0.1nF,5%,50V,C0G,1005	1	S.A	
....4	C120	2203-000233	C-CER,CHIP;0.1nF,5%,50V,C0G,1005	1	S.A	
....4	C120	2203-000233	C-CER,CHIP;0.1nF,5%,50V,C0G,1005	1	S.A	
....4	C120	2203-000233	C-CER,CHIP;0.1nF,5%,50V,C0G,1005	1	S.A	
....4	C120	2203-000233	C-CER,CHIP;0.1nF,5%,50V,C0G,1005	1	S.A	
....4	C120	2203-000236	C-CER,CHIP;0.1nF,5%,50V,C0G,1608	1	S.A	
....4	C120	2203-000257	C-CER,CHIP;10nF,10%,50V,X7R,TP,1608	1	S.A	
....4	C120	2203-000257	C-CER,CHIP;10nF,10%,50V,X7R,TP,1608	1	S.A	
....4	C120	2203-000257	C-CER,CHIP;10nF,10%,50V,X7R,TP,1608	1	S.A	
....4	C120	2203-000257	C-CER,CHIP;10nF,10%,50V,X7R,TP,1608	1	S.A	
....4	C120	2203-000257	C-CER,CHIP;10nF,10%,50V,X7R,TP,1608	1	S.A	
....4	C120	2203-000257	C-CER,CHIP;10nF,10%,50V,X7R,TP,1608	1	S.A	
....4	C120	2203-000257	C-CER,CHIP;10nF,10%,50V,X7R,TP,1608	1	S.A	
....4	C120	2203-000330	C-CER,CHIP;0.012nF,5%,50V,C0G,1005	1	S.A	
....4	C120	2203-000330	C-CER,CHIP;0.012nF,5%,50V,C0G,1005	1	S.A	
....4	C120	2203-000386	C-CER,CHIP;0.015nF,5%,50V,C0G,1005	1	S.A	
....4	C120	2203-000386	C-CER,CHIP;0.015nF,5%,50V,C0G,1005	1	S.A	
....4	C120	2203-000386	C-CER,CHIP;0.015nF,5%,50V,C0G,1005	1	S.A	
....4	C120	2203-000386	C-CER,CHIP;0.015nF,5%,50V,C0G,1005	1	S.A	
....4	C120	2203-000386	C-CER,CHIP;0.015nF,5%,50V,C0G,1005	1	S.A	
....4	C120	2203-000386	C-CER,CHIP;0.015nF,5%,50V,C0G,1005	1	S.A	
....4	C120	2203-000386	C-CER,CHIP;0.015nF,5%,50V,C0G,1005	1	S.A	
....4	C120	2203-000438	C-CER,CHIP;1nF,10%,50V,X7R,1005	1	S.A	
....4	C120	2203-000438	C-CER,CHIP;1nF,10%,50V,X7R,1005	1	S.A	

5. Exploded View & Part List

[illegible]

5. Exploded View & Part List

[illegible]

5. Exploded View & Part List

[illegible]

5. Exploded View & Part List

[illegible]

5. Exploded View & Part List

[illegible]

5. Exploded View & Part List

[illegible]

5. Exploded View & Part List

Level	Location No.	Code No.	Description & Specification	Q'ty	SA/SNA	Remark
....4	C120	2203-006681	C-CER,CHIP;100nF,+80-20%,25V,Y5V,1005	1	S.N.A	
....4	C120	2203-006681	C-CER,CHIP;100nF,+80-20%,25V,Y5V,1005	1	S.N.A	
....4	C120	2203-006681	C-CER,CHIP;100nF,+80-20%,25V,Y5V,1005	1	S.N.A	
....4	C120	2203-006681	C-CER,CHIP;100nF,+80-20%,25V,Y5V,1005	1	S.N.A	
....4	C120	2203-006681	C-CER,CHIP;100nF,+80-20%,25V,Y5V,1005	1	S.N.A	
....4	C120	2203-006681	C-CER,CHIP;100nF,+80-20%,25V,Y5V,1005	1	S.N.A	
....4	C120	2203-007176	C-CER,CHIP;10000nF,10%,16V,X5R,TP,2012 (1	S.N.A	
....4	C2037	2402-001128	C-AL,SMD;100##F,20%,16V,-,TP,6.3X5.7mm	1	S.A	
....4	C2038	2402-001128	C-AL,SMD;100##F,20%,16V,-,TP,6.3X5.7mm	1	S.A	
....4	C3003	2402-001129	C-AL,SMD;47UF,20%,16V,WT,TP,6.3X5.2MM	1	S.A	
....4	C3054	2402-001129	C-AL,SMD;47UF,20%,16V,WT,TP,6.3X5.2MM	1	S.A	
....4	C5023	2402-001160	C-AL,SMD;330UF,20%,16V,WT,TP,1008	1	S.A	
....4	C1048	2402-001183	C-AL,SMD;22UF,20%,16V,WT,TP,5.3X5.3X6MM	1	S.A	
....4	C1061	2402-001183	C-AL,SMD;22UF,20%,16V,WT,TP,5.3X5.3X6MM	1	S.A	
....4	C1007	2402-001257	C-AL,SMD;470uF,20%,16V,-,TP,8.3*10	1	S.A	
....4	C1034	2402-001257	C-AL,SMD;470uF,20%,16V,-,TP,8.3*10	1	S.A	
....4	C1046	2402-001257	C-AL,SMD;470uF,20%,16V,-,TP,8.3*10	1	S.A	
....4	C1011	2402-001323	C-AL,SMD;100##F,20,25V,LZ,TP,6.3X8mm	1	S.A	
....4	C2060	2402-001323	C-AL,SMD;100##F,20,25V,LZ,TP,6.3X8mm	1	S.A	
....4	C2062	2402-001323	C-AL,SMD;100##F,20,25V,LZ,TP,6.3X8mm	1	S.A	
....4	T0052	2703-000125	INDUCTOR-SMD;10uH,10%,2012	1	S.A	
....4	T0052	2703-000125	INDUCTOR-SMD;10uH,10%,2012	1	S.A	
....4	T0052	2703-000417	INDUCTOR-SMD;220uH,5%,3225	1	S.A	
....4	T0052	2703-001426	INDUCTOR-SMD;680uH,20%,7070	1	S.A	
....4	T0052	2703-003362	INDUCTOR-SMD;4.7uH,20%,7070	1	S.A	
....4	T0052	2703-003362	INDUCTOR-SMD;4.7uH,20%,7070	1	S.A	
....4	L2001	2704-000018	INDUCTOR-SMD-ARRAY;15uH,2000mA,2,0.124oh	1	S.N.A	
....4	L2002	2704-000018	INDUCTOR-SMD-ARRAY;15uH,2000mA,2,0.124oh	1	S.N.A	
....4	X202	2801-003326	CRYSTAL-SMD;24MHZ,30PPM,28-ABX,20PF,50OH	1	S.A	
....4	X202	2801-003954	CRYSTAL-SMD;27MHz,30ppm,28-AAN,16pF,50oh	1	S.A	
....4	F103	2901-001302	FILTER-EMI SMD;20V,0.3A,0pF,2.0x1.2x1.3m	1	S.A	
....4	F103	2901-001302	FILTER-EMI SMD;20V,0.3A,0pF,2.0x1.2x1.3m	1	S.A	
....4	F103	2901-001302	FILTER-EMI SMD;20V,0.3A,0pF,2.0x1.2x1.3m	1	S.A	
....4	F103	2901-001302	FILTER-EMI SMD;20V,0.3A,0pF,2.0x1.2x1.3m	1	S.A	
....4	T0568	3301-001145	BEAD-SMD;60ohm,4516,TP,70ohm/45MHz,82ohm	1	S.N.A	
....4	T0568	3301-001145	BEAD-SMD;60ohm,4516,TP,70ohm/45MHz,82ohm	1	S.N.A	
....4	T0568	3301-001145	BEAD-SMD;60ohm,4516,TP,70ohm/45MHz,82ohm	1	S.N.A	
....4	T0568	3301-001145	BEAD-SMD;60ohm,4516,TP,70ohm/45MHz,82ohm	1	S.N.A	
....4	T0568	3301-001145	BEAD-SMD;60ohm,4516,TP,70ohm/45MHz,82ohm	1	S.N.A	
....4	T0568	3301-001145	BEAD-SMD;60ohm,4516,TP,70ohm/45MHz,82ohm	1	S.N.A	
....4	T0568	3301-001145	BEAD-SMD;60ohm,4516,TP,70ohm/45MHz,82ohm	1	S.N.A	
....4	T0568	3301-001145	BEAD-SMD;60ohm,4516,TP,70ohm/45MHz,82ohm	1	S.N.A	
....4	T0568	3301-001163	BEAD-SMD;80ohm,2012,TP,-,192ohm/867MHz	1	S.N.A	
....4	T0568	3301-001163	BEAD-SMD;80ohm,2012,TP,-,192ohm/867MHz	1	S.N.A	
....4	T0568	3301-001163	BEAD-SMD;80ohm,2012,TP,-,192ohm/867MHz	1	S.N.A	
....4	T0568	3301-001163	BEAD-SMD;80ohm,2012,TP,-,192ohm/867MHz	1	S.N.A	
....4	T0568	3301-001163	BEAD-SMD;80ohm,2012,TP,-,192ohm/867MHz	1	S.N.A	
....4	T0568	3301-001163	BEAD-SMD;80ohm,2012,TP,-,192ohm/867MHz	1	S.N.A	
....4	T0568	3301-001324	BEAD-SMD;15ohm,2012,600mA,TP,,,0.1ohm	1	S.A	
....4	T0568	3301-001324	BEAD-SMD;15ohm,2012,600mA,TP,,,0.1ohm	1	S.A	
....4	T0568	3301-001324	BEAD-SMD;15ohm,2012,600mA,TP,,,0.1ohm	1	S.A	
....4	T0568	3301-001324	BEAD-SMD;15ohm,2012,600mA,TP,,,0.1ohm	1	S.A	

5. Exploded View & Part List

Level	Location No.	Code No.	Description & Specification	Q'ty	SA/SNA	Remark
....4	T0568	3301-001324	BEAD-SMD;15ohm,2012,600mA,TP,,,0.1ohm	1	S.A	
....4	T0568	3301-001324	BEAD-SMD;15ohm,2012,600mA,TP,,,0.1ohm	1	S.A	
....4	T0568	3301-001324	BEAD-SMD;15ohm,2012,600mA,TP,,,0.1ohm	1	S.A	
....4	T0568	3301-001324	BEAD-SMD;15ohm,2012,600mA,TP,,,0.1ohm	1	S.A	
....4	T0568	3301-001324	BEAD-SMD;15ohm,2012,600mA,TP,,,0.1ohm	1	S.A	
....4	T0568	3301-001324	BEAD-SMD;15ohm,2012,600mA,TP,,,0.1ohm	1	S.A	
....4	T0568	3301-001324	BEAD-SMD;15ohm,2012,600mA,TP,,,0.1ohm	1	S.A	
....4	T0568	3301-001569	BEAD-SMD;600ohm,2012,1000mA,TP,520ohm/90	1	S.N.A	
....4	T0568	3301-001569	BEAD-SMD;600ohm,2012,1000mA,TP,520ohm/90	1	S.N.A	
....4	T0568	3301-001569	BEAD-SMD;600ohm,2012,1000mA,TP,520ohm/90	1	S.N.A	
....4	T0568	3301-001569	BEAD-SMD;600ohm,2012,1000mA,TP,520ohm/90	1	S.N.A	
....4	T0568	3301-001569	BEAD-SMD;600ohm,2012,1000mA,TP,520ohm/90	1	S.N.A	
....4	T0568	3301-001569	BEAD-SMD;600ohm,2012,1000mA,TP,520ohm/90	1	S.N.A	
....4	T0568	3301-001569	BEAD-SMD;600ohm,2012,1000mA,TP,520ohm/90	1	S.N.A	
....4	T0568	3301-001569	BEAD-SMD;600ohm,2012,1000mA,TP,520ohm/90	1	S.N.A	
....4	T0568	3301-001569	BEAD-SMD;600ohm,2012,1000mA,TP,520ohm/90	1	S.N.A	
....4	T0568	3301-001569	BEAD-SMD;600ohm,2012,1000mA,TP,520ohm/90	1	S.N.A	
....4	T0568	3301-001569	BEAD-SMD;600ohm,2012,1000mA,TP,520ohm/90	1	S.N.A	
....4	T0568	3301-001569	BEAD-SMD;600ohm,2012,1000mA,TP,520ohm/90	1	S.N.A	
....4	T0568	3301-001569	BEAD-SMD;600ohm,2012,1000mA,TP,520ohm/90	1	S.N.A	
....4	T0568	3301-001569	BEAD-SMD;600ohm,2012,1000mA,TP,520ohm/90	1	S.N.A	
....4	T0568	3301-001569	BEAD-SMD;600ohm,2012,1000mA,TP,520ohm/90	1	S.N.A	
....4	T0568	3301-001569	BEAD-SMD;600ohm,2012,1000mA,TP,520ohm/90	1	S.N.A	
....4	JA3001	3701-001367	CONNECTOR-HDMI;19P,2R,FEMALE,SMD,AU	1	S.A	
....4	JA3003	3701-001367	CONNECTOR-HDMI;19P,2R,FEMALE,SMD,AU	1	S.A	
....4	CN330	3711-005925	HEADER-BOARD TO CABLE;BOX,51P,1R,0.5mm,S	1	S.N.A	
....4	CN330	3711-006374	HEADER-BOARD TO CABLE;BOX,41P,2R,1.25mm,	1	S.A	
....4	T0077	BN41-01019A	PCB MAIN;MT8226 READY PEARL 550/650,FR-4	1	S.N.A	
....4	M0107	BN61-03858A	BRACKET-PCB;L450,BRASS(H62Y),T0.4,5mm,7m	1	S.N.A	
....4	M0107	BN61-03858A	BRACKET-PCB;L450,BRASS(H62Y),T0.4,5mm,7m	1	S.N.A	
....4	M0107	BN61-03858A	BRACKET-PCB;L450,BRASS(H62Y),T0.4,5mm,7m	1	S.N.A	
....4	M0107	BN61-03858A	BRACKET-PCB;L450,BRASS(H62Y),T0.4,5mm,7m	1	S.N.A	
....4	MAIN	BN97-02137A	ASSY MICOM-MAIN;T-PRLMEAM-0087,2008-01-1	1	S.N.A	
.....5	IC115	1107-001415	IC-FLASH MEMORY;29W320D,4Mx8/2Mx16Bit,TS	1	S.N.A	
....4	CCMM1	BN97-02138A	ASSY MICOM-SUB;T-PRLPEUS,2008-01-14,0903	1	S.N.A	
.....5	IC520	0903-001552	IC-MICROCONTROLLER;WT61P8-RG480WT,LQFP,4	1	S.A	
0.1	M0112	BN91-01990A	ASSY SHIELD;LA32A550P1RXXZ,N42A,PEARL	1	S.N.A	
..2	T0081	6002-001294	SCREW-TAPPING;BH,+,M4,L16,ZPC(BLK)	1	S.A	
..2	T0081	6002-001294	SCREW-TAPPING;BH,+,M4,L16,ZPC(BLK)	1	S.A	
..2	T0081	6002-001294	SCREW-TAPPING;BH,+,M4,L16,ZPC(BLK)	2	S.A	
..2	M0081	6003-000115	SCREW-TAPTITE;BH,+,B,M3,L6,ZPC(BLK),SWRC	1	S.A	
..2	M0081	6003-000115	SCREW-TAPTITE;BH,+,B,M3,L6,ZPC(BLK),SWRC	4	S.A	
..2	M0081	6003-000115	SCREW-TAPTITE;BH,+,B,M3,L6,ZPC(BLK),SWRC	4	S.A	
..2	M0081	6003-000337	SCREW-TAPTITE;BH,+,S,M4,L10,ZPC(BLK),SWR	4	S.A	
..2	M0081	6003-000337	SCREW-TAPTITE;BH,+,S,M4,L10,ZPC(BLK),SWR	2	S.A	
..2	M0081	6003-001188	SCREW-TAPTITE;BH,+,-,B,M4,L10,ZPC(WHT),S	2	S.N.A	
..2	M0081	6003-001188	SCREW-TAPTITE;BH,+,-,B,M4,L10,ZPC(WHT),S	2	S.N.A	

5. Exploded View & Part List

Level	Location No.	Code No.	Description & Specification	Q'ty	SA/SNA	Remark
.2	M0081	6006-001096	SCREW-TAPTITE;BH,+,WP,B,M4.0,L12,ZPC(BLK	2	S.N.A	
.2	T0076	BN39-00615D	CBF HARNESS;BORDEAUX,1617#22,3P,1P,RING,	1	S.A	
.2	M2893	BN39-00802A	LEAD CONNECTOR;LE32R86BDX,UL1007#26,UL/C	1	S.A	
.2	M2893	BN39-00849C	LEAD CONNECTOR;LNT4081FX/XAA,UL1007 #26,	1	S.A	
.2	M2893	BN39-00877A	LEAD CONNECTOR;LE40R86BDX,UL1571#30,30P,	1	S.A	
.2	T0764	BN44-00213A	SMPS-LCDTV;MK32P5T,DYREL,AC/DC,137W,AC10	1	S.A	
.2	M0254	BN61-02875G	HOLDER-SIDE AV;40F8,CO,HIPS V0,-,-,-,BK5	1	S.N.A	
.2	M0115	BN61-03706A	BRACKET-STAND LINK;BRACKET-STAND-LINK 32	1	S.N.A	
.2		BN61-03761A	HOLDER-WOOFER;32 PEARL,HIPS HB,BK500	2	S.N.A	
.2	T0175	BN96-06820A	ASSY SPEAKER P;8ohm,PEARL,LCD 32",10W,4p	1	S.A	
.2	M2893	BP39-00177B	LEAD CONNECTOR;RE40**,UL1007#26,5P,150mm	1	S.A	
.2	T0175	BN96-06819A	ASSY SPEAKER P;8ohm,PEARL,LCD,10W,100mm,	2	S.A	
.2	T0447	BN96-04681G	ASSY BRACKET P-PANEL;-,-,32R81,-,-,-,CMO	1	S.N.A	
...3	T0069	AA60-00171G	SPACER-FELT;43L2,FELT,505,T0.5,10	1	S.N.A	
...3	M0131	AA63-01437A	GASKET;Bordeaux,Conductive Fabric,20mm,9	1	S.N.A	
...3	M0131	AA63-01438A	GASKET;Bordeaux,Conductive Fabric,7mm,8m	1	S.N.A	
...3		BN61-02199B	BRACKET-GUIDE POWER;Bordeaux 32,SECC,T1.	1	S.N.A	
...3		BN61-02200A	BRACKET-GUIDE POWER;Bordeaux 32,SECC,T1.	1	S.N.A	
...3	M0146	BN61-02970A	BRACKET-PANEL TOP;32 BORDEAUX PLUS,SECC,	1	S.N.A	
...3		BN61-02974A	BRACKET-PANEL BOTTOM;32 BORDEAUX PLUS,SE	1	S.N.A	
...3		BN61-02978A	BRACKET-GUIDE MAIN;32 BORDEAUX PLUS,SECC	1	S.N.A	
...3	M0131	BN63-03327A	GASKET;BORDEAUX PLUS,Conductive Fabric,2	1	S.N.A	
...3	M0081	6003-000115	SCREW-TAPTITE;BH,+,B,M3,L6,ZPC(BLK),SWRC	6	S.A	
...3	M0114	BN61-02500A	HOLDER-WIRE;NYLON6.6,NATURAL	2	S.N.A	
0.1	M0003	BN92-03134D	ASSY BOX;PEARL 32"	1	S.N.A	
.2		BN69-02316B	BOX-SET;L550-32,CB,DY-01, A,YEL,A1,CHINA	1.01	S.N.A	
0.1	M0113	BN92-03144A	ASSY P/MATERIAL;L550-1 32Inch	1	S.N.A	
.2	T0376	6902-000379	BAG AIR;LDPE,T0.2,W1000,L1800,TRP,-,-	0.006	S.N.A	
.2	T0524	6902-000519	BAG PE;HDPE/NITRON(DOUBLE),T0.015/T0.05(1	S.N.A	
.2	T0003	6902-000604	BAG WRAPPING;LDPE,T0.02,W500,L10000,TRP,	5.31	S.N.A	
.2	M0081	6902-000609	BAG ROLL;LDPE,T0.05,W2400,L1000,TRP,-,-	0.075	S.N.A	
.2	T0214	BN74-00008A	TAPE-OPP MASKING;OPP-2,T0.05,W100,L800M,	2.24	S.N.A	
0.1	M0045	BN92-03233E	ASSY ACCESSORY;LA32A550P1RXXZ	1	S.N.A	
.2	M0045	BN96-06964C	ASSY ACCESSORY-MANUAL;LA46A550P1RXXZ,N42	1	S.A	
...3	T0524	6902-000110	BAG PE;LDPE,T0.05,W250,L400,TRP,28,2	1	S.N.A	
...3		AA68-03184A	MANUAL FLYER-CARD AA68-03184A-;ALL MODEL	1	S.N.A	
...3	T0511	AA68-03242N	MANUAL FLYER-SAFETY GUIDE;comm,Samsung,E	1	S.N.A	
...3	ACCESSORY	BN68-01058A	MANUAL FLYER-QSG;COMM,SAMSUNG,SC,CHINA,W/	1	S.N.A	
...3	T0511	BN68-01415G	MANUAL USERS;COMM,SAMSUNG,SC,China,W/P 8	1	S.N.A	
...3	M0254	AA59-00416A	ANT SHIELD BOX;UGC-AS-001A,PAL-BG,DK,I,M	1	S.A	
...3		BN68-01420A	MANUAL FLYER-WARRANTY CARD-PL;COMM,SAMSU	1	S.N.A	
.2	M0045	BN96-06965E	ASSY ACCESSORY-CABLE;LA32A550P1RXXZ,CHIN	1	S.N.A	
...3	T0268	3903-000082	CBF-POWER CORD;DT,CN,IP3/YES(A),I(IEC C1	1	S.A	
...3	T0524	6902-000110	BAG PE;LDPE,T0.05,W250,L400,TRP,28,2	1	S.N.A	
...3	T0074	BN59-00688A	REMOCON;TM-96B,49,CHINA	1	S.A	
...3		BN63-01798A	CLOTH-CLEAN;RE40**,CLOTH,180,200,RHCM	1	S.N.A	
...3	T0531	BN63-04207A	COVER-BOTTOM;COVER-BOTTOM 32,HIPS,HB,BK5	1	S.N.A	
...3	M0045	BN96-01800A	ASSY ACCESSORY;ROME32,-,-,-,-,SCREW	1	S.A	

5. Exploded View & Part List

Level	Location No.	Code No.	Description & Specification	Q'ty	SA/SNA	Remark
....4	T0081	6002-001294	SCREW-TAPPING;BH,+,,M4,L16,ZPC(BLK)	4	S.A	
....4	ACCESSORY	6902-000336	BAG ZIPPER;LDPE,T0.05,W70,L80,TRP,-,--	1	S.N.A	
0.1	M0019	BN92-03235F	ASSY LABEL;LA37A550P1RXXZ	1	S.N.A	
....4	C1880	2203-000189	C-CER,CHIP;100nF,+80-20%,25V,Y5V,1608	1	S.A	

5-5. LN40A550P3R Parts List

Level	Location No.	Code No.	Description & Specification	Q'ty	SA/SNA	Remark
		LN40A550P3RXSR	LN40A550P3R,N42A/40AP3-GPR,40,LCD-TV,PER			
0.1	M0001	BN90-01547H	ASSY COVER FRONT;40L530,LO,P3	1	S.N.A	
.2	T0175	BN96-06809B	ASSY SPEAKER P;8ohm,L530 40"/46",Down Fi	1	S.A	
.2	T0003	BN96-06715F	ASSY COVER P-FRONT;40L550,P3,LO,SO,ABS+P	1	S.A	
...3	M0081	6003-001188	SCREW-TAPTITE;BH,+,-,B,M4,L10,ZPC(WHT),S	1	S.N.A	
...3	M0081	6003-001188	SCREW-TAPTITE;BH,+,-,B,M4,L10,ZPC(WHT),S	1	S.N.A	
...3	M0081	6003-001188	SCREW-TAPTITE;BH,+,-,B,M4,L10,ZPC(WHT),S	2	S.N.A	
...3	T0069	AA60-00091P	SPACER-FELT;FELT,500X10,BLK,T0.5	4	S.N.A	
...3	T0069	AA60-00171L	SPACER-FELT;46L3,FELT,460,T0.5,10	2	S.N.A	
...3	CCM1	BN63-02183G	COVER-SHEET;Rhcm,PE Vinyl,T0.05,1100mm,2	0.7	S.N.A	
...3	M0112	BN63-04370D	COVER-FRONT;40L550,P2,P3,P4,LO,SO,ABS+PM	1	S.N.A	
...3	T0059	BN64-00379A	INDICATOR LED;ROME-II,23,PC,CLEAR	1	S.N.A	
...3	T0061	BN64-00453A	WINDOW-REMOCON;32R71,PC,V0,VIOLET,DIFFUS	1	S.N.A	
...3	T0022	BN64-00755A	KNOB-CONTROL;32L450,ABS,V0,BK07	1	S.N.A	
...3	D/BOTTOM	BN64-00869B	DECORATION-BOTTOM;40L550,P3,UO,ABS,V0(NT	1	S.N.A	
...3	M0102	BN96-06798A	ASSY BLU P;Pearl(L550),BACK LIGHT UNIT,M	1	S.A	
...3	A/HBOSS	BN96-06932A	ASSY HOLDER P-BOSS;40,L530,HIPS,V0,BK500	1	S.N.A	
...4	H/BOTTOM	BN61-03888A	HOLDER-BOSS BOTTOM;HOLDER-BOSS BOTTOM 40	1	S.N.A	
...4	B/TAPE	BN61-03261C	BOSS-TAPE;Tulip,ACRYL,T1.1,W24mm,GRAY,TA	0.7	S.N.A	
...3	M0145	BN96-07269A	ASSY BOARD P-FUNCTION;LN40A450C1D,CT5000	1	S.A	
...3	M0146	BN96-07270G	ASSY BOARD P-POWER & IR;LE32A556P1F,CT50	1	S.A	
0.1	M0002	BN90-01552B	ASSY COVER REAR;40L530,LO	1	S.N.A	
.2	T0081	6002-001294	SCREW-TAPPING;BH,+,,M4,L16,ZPC(BLK)	1	S.A	
.2	T0081	6002-001294	SCREW-TAPPING;BH,+,,M4,L16,ZPC(BLK)	11	S.A	
.2	T0081	6002-001294	SCREW-TAPPING;BH,+,,M4,L16,ZPC(BLK)	2	S.A	
.2	M0013	BN96-06944B	ASSY COVER P-REAR;40L550,P2,P3,P4,SO,HIP	1	S.A	
...3	M0081	6003-001188	SCREW-TAPTITE;BH,+,-,B,M4,L10,ZPC(WHT),S	2	S.N.A	
...3	T0101	BN61-03348A	BRACKET-WALL;LCD TV 32,SECC T1.2,-,-,-,-	2	S.N.A	
...3	M0006	BN63-04371B	COVER-REAR;40L550,P2,P3,P4,SO,HIPS,HB,BK	1	S.N.A	
...3	T0071	BN64-00809F	INLAY-TERMINAL;L550,SO,LO,PS SHEET,T0.5,	1	S.N.A	
...3	T0064	BN65-00002A	CLAMPER CORE;BORDEAUX,LDPE,-,-,BLK,-	1	S.N.A	
...3	T0069	AA60-00091J	SPACER-FELT;FELT,330X10,-,-,BLK,T0.5,-	2	S.N.A	
0.1	M0216	BN90-01557A	ASSY STAND;40L530	1	S.N.A	
.2	T0081	6002-001294	SCREW-TAPPING;BH,+,,M4,L16,ZPC(BLK)	4	S.A	
.2	M0027	BN96-04754A	ASSY STAND P-BASE;-37,40S81,-,ABS+PMMA,	1	S.A	
...3	T0081	6002-001294	SCREW-TAPPING;BH,+,,M4,L16,ZPC(BLK)	4	S.A	
...3	M0081	6003-001239	SCREW-TAPTITE;FH,+,-,B,M4,L10,ZPC(WHT),S	8	S.A	
...3	H/SWIVEL	BN61-02248A	HOLDER-SWIVEL RING;40R71,ACETAL NATUAL,T	1	S.N.A	
...3	B/STANDB	BN61-02883A	BRACKET-STAND BOTTOM;BORDEAUX PLUS,40,SE	1	S.N.A	
...3	HOLDER/S	BN61-02885A	HOLDER-SWIVEL RING;MURANO40,ACETAL NATUR	1	S.N.A	
...3	B/HINGE	BN61-02886A	BRACKET-HINGE SWIVEL;BORDEAUX PLUS,40,SE	1	S.N.A	
...3	T0920	BN61-02985A	GUIDE-STAND;Jasmine40,ABS V0(NT),-,-,-,-	1	S.N.A	
...4	B/SUPP	BN61-02981A	BRACKET-SUPPORT STAND;40 BORDEAUX PLUS,S	1	S.N.A	
...4	B/SUPPORT	BN61-03045A	BRACKET-SUPPORT STAND;40 BORDEAUX PLUS,S	1	S.N.A	
...3	CCM1	BN63-02183E	COVER-SHEET;Rhcm,PE Vinyl,T0.05,750mm,20	0.5	S.N.A	
...3	T0004	BN63-03030A	COVER-STAND BASE;40R81,ABS+PMMA,-,-,-,HB	1	S.N.A	

Level	Location No.	Code No.	Description & Specification	Q'ty	SA/SNA	Remark
...3	M0126	BN73-00052C	RUBBER-FOOT;LCD TV,CR RUBBER,T2.0 DIA19,	4	S.N.A	
0.1	A/LCD	BN91-01964E	ASSY LCD-AMLCD;LN40A550P1FX/*, LTA320WT-	1	S.N.A	
..2	M0215	BN07-00525A	LCD-PANEL;LTF400HA01,40"FHD,8bit,40inch,	1	S.A	
0.1	M0017	BN91-02056D	ASSY CHASSIS;LN40A550P3RX*	1	S.N.A	
..2	M0014	BN94-01743E	ASSY PCB MAIN;PEARL	1	S.A	
...3	T0245	0202-001608	SOLDER-WIRE FLUX;LFC7-107,D0.8,99.3Sn/0.	0.25	S.N.A	
...3	CN3003_NSI	3701-001388	CONNECTOR-HDMI;20P,Phosphor Bronze,ANGLE	1	S.A	
...3	CN3009	3701-001480	CONNECTOR-DSUB;15P,3R,FEMAIL,STAMPED PIN	1	S.A	
...3	CN330	3711-000058	HEADER-BOARD TO CABLE;BOX,4P,1R,2.5MM,AN	1	S.A	
...3	CN330	3711-004379	HEADER-BOARD TO CABLE;BOX,4P,1R,2mm,STRA	1	S.A	
...3	CN330	3711-004484	HEADER-BOARD TO CABLE;BOX,5P,1R,2mm,STRA	1	S.A	
...3	CN330	3711-004484	HEADER-BOARD TO CABLE;BOX,5P,1R,2mm,STRA	1	S.A	
...3	CN330	3711-004531	HEADER-BOARD TO CABLE;BOX,10P,1R,2mm,ANG	1	S.A	
...3	CN330	3711-005842	HEADER-BOARD TO CABLE;BOX,24P,2R,2MM,STR	1	S.A	
...3	JA330	3722-000143	JACK-PHONE;1P(VER),AG,BLK,ANGLE	1	S.A	
...3	JA330	3722-001061	JACK-PHONE;1P,3.6PI,AG,BLK,N	1	S.A	
...3	JA330	3722-001061	JACK-PHONE;1P,3.6PI,AG,BLK,N	1	S.A	
...3	CN3006_NSI	3722-002275	JACK-DIN;4P,-,SN,BLK,-	1	S.A	
...3	CN3011_NSI	3722-002546	JACK-USB;4P/1C,AU,BLK,ANGLE,A type	1	S.N.A	
...3	JA333	3722-002690	JACK-PIN;3P,Ni,RED/WHT/YEL,ANGLE	1	S.A	
...3	JA333	3722-002691	JACK-PIN;2P,Ni,WHT/RED,STRAIGHT	1	S.A	
...3	JA333	3722-002691	JACK-PIN;2P,Ni,WHT/RED,STRAIGHT	1	S.A	
...3	JA333	3722-002699	JACK-PIN;3P,Ni,YEL/WHT/RED,STRAIGHT	1	S.A	
...3	JA333	3722-002711	JACK-PIN;10P,Ni,GRN/BLU/RED/WHT/RED,STRA	1	S.A	
...3	CIS3	BN40-00113A	TUNER;HTM-6M/13F2S,HTM-6M/13F2S,PAL M,18	1	S.A	
...3	T0174	BN97-02131E	ASSY SMD;PEARL	1	S.N.A	
....4	SUB05	0202-001477	SOLDER-CREAM;LST309-M,-,D20~45##,96.5Sn/	3.44	S.N.A	
....4	D1006	0401-000133	DIODE-SWITCHING;RLS4148,75V,150mA,LL-34,	1	S.A	
....4	D1001	0401-001056	DIODE-SWITCHING;MMBD4148SE,100V,200mA,SO	1	S.A	
....4	D1002	0401-001056	DIODE-SWITCHING;MMBD4148SE,100V,200mA,SO	1	S.A	
....4	D1003	0401-001056	DIODE-SWITCHING;MMBD4148SE,100V,200mA,SO	1	S.A	
....4	D1010	0401-001056	DIODE-SWITCHING;MMBD4148SE,100V,200mA,SO	1	S.A	
....4	D3001_NSID	0401-001056	DIODE-SWITCHING;MMBD4148SE,100V,200mA,SO	1	S.A	
....4	D3002_NSID	0401-001056	DIODE-SWITCHING;MMBD4148SE,100V,200mA,SO	1	S.A	
....4	D3013	0401-001056	DIODE-SWITCHING;MMBD4148SE,100V,200mA,SO	1	S.A	
....4	D3014	0401-001056	DIODE-SWITCHING;MMBD4148SE,100V,200mA,SO	1	S.A	
....4	D3015	0401-001056	DIODE-SWITCHING;MMBD4148SE,100V,200mA,SO	1	S.A	
....4	D3017	0401-001056	DIODE-SWITCHING;MMBD4148SE,100V,200mA,SO	1	S.A	
....4	D3018	0401-001056	DIODE-SWITCHING;MMBD4148SE,100V,200mA,SO	1	S.A	
....4	D3019_NSID	0401-001056	DIODE-SWITCHING;MMBD4148SE,100V,200mA,SO	1	S.A	
....4	D3020_NSID	0401-001056	DIODE-SWITCHING;MMBD4148SE,100V,200mA,SO	1	S.A	
....4	D3021_NSID	0401-001056	DIODE-SWITCHING;MMBD4148SE,100V,200mA,SO	1	S.A	
....4	D3022_NSID	0401-001056	DIODE-SWITCHING;MMBD4148SE,100V,200mA,SO	1	S.A	
....4	D3024_NSID	0401-001056	DIODE-SWITCHING;MMBD4148SE,100V,200mA,SO	1	S.A	
....4	D3025_NSID	0401-001056	DIODE-SWITCHING;MMBD4148SE,100V,200mA,SO	1	S.A	
....4	D3026_NSID	0401-001056	DIODE-SWITCHING;MMBD4148SE,100V,200mA,SO	1	S.A	
....4	D3027_NSID	0401-001056	DIODE-SWITCHING;MMBD4148SE,100V,200mA,SO	1	S.A	
....4	D3036_NT	0401-001056	DIODE-SWITCHING;MMBD4148SE,100V,200mA,SO	1	S.A	
....4	D3037_NT	0401-001056	DIODE-SWITCHING;MMBD4148SE,100V,200mA,SO	1	S.A	

5. Exploded View & Part List

Level	Location No.	Code No.	Description & Specification	Q'ty	SA/SNA	Remark
....4	D3038_NT	0401-001056	DIODE-SWITCHING;MMBD4148SE,100V,200mA,SO	1	S.A	
....4	D3043	0401-001056	DIODE-SWITCHING;MMBD4148SE,100V,200mA,SO	1	S.A	
....4	D3050	0401-001056	DIODE-SWITCHING;MMBD4148SE,100V,200mA,SO	1	S.A	
....4	D3053	0401-001056	DIODE-SWITCHING;MMBD4148SE,100V,200mA,SO	1	S.A	
....4	D3055_NSID	0401-001056	DIODE-SWITCHING;MMBD4148SE,100V,200mA,SO	1	S.A	
....4	D3056	0401-001056	DIODE-SWITCHING;MMBD4148SE,100V,200mA,SO	1	S.A	
....4	D3057_NSID	0401-001056	DIODE-SWITCHING;MMBD4148SE,100V,200mA,SO	1	S.A	
....4	D3060	0401-001056	DIODE-SWITCHING;MMBD4148SE,100V,200mA,SO	1	S.A	
....4	D3061	0401-001056	DIODE-SWITCHING;MMBD4148SE,100V,200mA,SO	1	S.A	
....4	D3062_NSID	0401-001056	DIODE-SWITCHING;MMBD4148SE,100V,200mA,SO	1	S.A	
....4	D3064	0401-001056	DIODE-SWITCHING;MMBD4148SE,100V,200mA,SO	1	S.A	
....4	D3065	0401-001056	DIODE-SWITCHING;MMBD4148SE,100V,200mA,SO	1	S.A	
....4	D3067	0401-001056	DIODE-SWITCHING;MMBD4148SE,100V,200mA,SO	1	S.A	
....4	D3068	0401-001056	DIODE-SWITCHING;MMBD4148SE,100V,200mA,SO	1	S.A	
....4	D3069	0401-001056	DIODE-SWITCHING;MMBD4148SE,100V,200mA,SO	1	S.A	
....4	D3074	0401-001056	DIODE-SWITCHING;MMBD4148SE,100V,200mA,SO	1	S.A	
....4	D3075	0401-001056	DIODE-SWITCHING;MMBD4148SE,100V,200mA,SO	1	S.A	
....4	D3076	0401-001056	DIODE-SWITCHING;MMBD4148SE,100V,200mA,SO	1	S.A	
....4	D3082	0401-001056	DIODE-SWITCHING;MMBD4148SE,100V,200mA,SO	1	S.A	
....4	D3083	0401-001056	DIODE-SWITCHING;MMBD4148SE,100V,200mA,SO	1	S.A	
....4	D3085	0401-001056	DIODE-SWITCHING;MMBD4148SE,100V,200mA,SO	1	S.A	
....4	D3086	0401-001056	DIODE-SWITCHING;MMBD4148SE,100V,200mA,SO	1	S.A	
....4	D3087	0401-001056	DIODE-SWITCHING;MMBD4148SE,100V,200mA,SO	1	S.A	
....4	D3089	0401-001056	DIODE-SWITCHING;MMBD4148SE,100V,200mA,SO	1	S.A	
....4	D3092	0401-001056	DIODE-SWITCHING;MMBD4148SE,100V,200mA,SO	1	S.A	
....4	D3095	0401-001056	DIODE-SWITCHING;MMBD4148SE,100V,200mA,SO	1	S.A	
....4	D3099	0401-001056	DIODE-SWITCHING;MMBD4148SE,100V,200mA,SO	1	S.A	
....4	D3102	0401-001056	DIODE-SWITCHING;MMBD4148SE,100V,200mA,SO	1	S.A	
....4	D3200	0401-001056	DIODE-SWITCHING;MMBD4148SE,100V,200mA,SO	1	S.A	
....4	D3201	0401-001056	DIODE-SWITCHING;MMBD4148SE,100V,200mA,SO	1	S.A	
....4	D3210_L	0401-001056	DIODE-SWITCHING;MMBD4148SE,100V,200mA,SO	1	S.A	
....4	D3211_L	0401-001056	DIODE-SWITCHING;MMBD4148SE,100V,200mA,SO	1	S.A	
....4	D5002_CEC	0401-001056	DIODE-SWITCHING;MMBD4148SE,100V,200mA,SO	1	S.A	
....4	D2004	0401-001099	DIODE-SWITCHING;1N4148WS,75V,150mA,SOD-3	1	S.A	
....4	D2005	0401-001099	DIODE-SWITCHING;1N4148WS,75V,150mA,SOD-3	1	S.A	
....4	D2007	0401-001099	DIODE-SWITCHING;1N4148WS,75V,150mA,SOD-3	1	S.A	
....4	D2008	0401-001099	DIODE-SWITCHING;1N4148WS,75V,150mA,SOD-3	1	S.A	
....4	D2010	0401-001099	DIODE-SWITCHING;1N4148WS,75V,150mA,SOD-3	1	S.A	
....4	D5003	0401-001099	DIODE-SWITCHING;1N4148WS,75V,150mA,SOD-3	1	S.A	
....4	D5004	0401-001099	DIODE-SWITCHING;1N4148WS,75V,150mA,SOD-3	1	S.A	
....4	D5006	0401-001099	DIODE-SWITCHING;1N4148WS,75V,150mA,SOD-3	1	S.A	
....4	D2006	0403-000002	DIODE-ZENER;VLZ5V6B,5.45/5.73V,500mW,SOD	1	S.A	
....4	D3009	0403-000002	DIODE-ZENER;VLZ5V6B,5.45/5.73V,500mW,SOD	1	S.A	
....4	D3034	0403-000002	DIODE-ZENER;VLZ5V6B,5.45/5.73V,500mW,SOD	1	S.A	
....4	D3035	0403-000002	DIODE-ZENER;VLZ5V6B,5.45/5.73V,500mW,SOD	1	S.A	
....4	D3045_NSID	0403-000002	DIODE-ZENER;VLZ5V6B,5.45/5.73V,500mW,SOD	1	S.A	
....4	D3052_NSID	0403-000002	DIODE-ZENER;VLZ5V6B,5.45/5.73V,500mW,SOD	1	S.A	
....4	D3058	0403-000002	DIODE-ZENER;VLZ5V6B,5.45/5.73V,500mW,SOD	1	S.A	
....4	D3059_NSID	0403-000002	DIODE-ZENER;VLZ5V6B,5.45/5.73V,500mW,SOD	1	S.A	
....4	D3070	0403-000002	DIODE-ZENER;VLZ5V6B,5.45/5.73V,500mW,SOD	1	S.A	
....4	D3071	0403-000002	DIODE-ZENER;VLZ5V6B,5.45/5.73V,500mW,SOD	1	S.A	

Level	Location No.	Code No.	Description & Specification	Q'ty	SA/SNA	Remark
....4	D3072	0403-000002	DIODE-ZENER;VLZ5V6B,5.45/5.73V,500mW,SOD	1	S.A	
....4	D3073	0403-000002	DIODE-ZENER;VLZ5V6B,5.45/5.73V,500mW,SOD	1	S.A	
....4	D3078	0403-000002	DIODE-ZENER;VLZ5V6B,5.45/5.73V,500mW,SOD	1	S.A	
....4	D3080	0403-000002	DIODE-ZENER;VLZ5V6B,5.45/5.73V,500mW,SOD	1	S.A	
....4	D3046	0403-000771	DIODE-ZENER;VLZ6V2B,5.96-6.27V,500mW,SOD	1	S.A	
....4	D3081	0403-000771	DIODE-ZENER;VLZ6V2B,5.96-6.27V,500mW,SOD	1	S.A	
....4	D3106	0403-000771	DIODE-ZENER;VLZ6V2B,5.96-6.27V,500mW,SOD	1	S.A	
....4	D3023	0403-001052	DIODE-ZENER;RD8.2MB,7.7-8.7V,200mW,SOT-2	1	S.A	
....4	D1011	0403-001425	DIODE-ZENER;BZX84C33,31-35V,350mW,SOT-23	1	S.A	
....4	D0254	0404-001020	DIODE-SCHOTTKY;BAT54C,30V,200mA,SOT-23,T	1	S.A	
....4	D0254	0404-001020	DIODE-SCHOTTKY;BAT54C,30V,200mA,SOT-23,T	1	S.A	
....4	D0254	0404-001020	DIODE-SCHOTTKY;BAT54C,30V,200mA,SOT-23,T	1	S.A	
....4	D3004	0406-001172	DIODE-TVS;CDS3C30GTH,48/-/50V,SMD	1	S.A	
....4	D3005	0406-001172	DIODE-TVS;CDS3C30GTH,48/-/50V,SMD	1	S.A	
....4	D3007	0406-001172	DIODE-TVS;CDS3C30GTH,48/-/50V,SMD	1	S.A	
....4	D3012	0406-001172	DIODE-TVS;CDS3C30GTH,48/-/50V,SMD	1	S.A	
....4	D3028	0406-001172	DIODE-TVS;CDS3C30GTH,48/-/50V,SMD	1	S.A	
....4	D3029	0406-001172	DIODE-TVS;CDS3C30GTH,48/-/50V,SMD	1	S.A	
....4	D3030	0406-001172	DIODE-TVS;CDS3C30GTH,48/-/50V,SMD	1	S.A	
....4	D3032	0406-001172	DIODE-TVS;CDS3C30GTH,48/-/50V,SMD	1	S.A	
....4	D3040	0406-001172	DIODE-TVS;CDS3C30GTH,48/-/50V,SMD	1	S.A	
....4	D3044	0406-001172	DIODE-TVS;CDS3C30GTH,48/-/50V,SMD	1	S.A	
....4	D3048_NSID	0406-001172	DIODE-TVS;CDS3C30GTH,48/-/50V,SMD	1	S.A	
....4	D3049_NSID	0406-001172	DIODE-TVS;CDS3C30GTH,48/-/50V,SMD	1	S.A	
....4	D3063_NSID	0406-001172	DIODE-TVS;CDS3C30GTH,48/-/50V,SMD	1	S.A	
....4	D3066_NSID	0406-001172	DIODE-TVS;CDS3C30GTH,48/-/50V,SMD	1	S.A	
....4	D3077	0406-001172	DIODE-TVS;CDS3C30GTH,48/-/50V,SMD	1	S.A	
....4	D3079	0406-001172	DIODE-TVS;CDS3C30GTH,48/-/50V,SMD	1	S.A	
....4	D3003	0406-001181	DIODE-TVS;NUP4201MR6,6/-/V,500W,TSOP-6	1	S.A	
....4	D2003	0407-000123	DIODE-ARRAY;DAN202K,80V,100mA,CA2-3,SOT-	1	S.A	
....4	D2009	0407-000123	DIODE-ARRAY;DAN202K,80V,100mA,CA2-3,SOT-	1	S.A	
....4	Q1011	0501-000445	TR-SMALL SIGNAL;KTC3875S-Y,NPN,150mW,SOT	1	S.A	
....4	Q2002	0501-000445	TR-SMALL SIGNAL;KTC3875S-Y,NPN,150mW,SOT	1	S.A	
....4	Q3001	0501-000445	TR-SMALL SIGNAL;KTC3875S-Y,NPN,150mW,SOT	1	S.A	
....4	Q3008	0501-000445	TR-SMALL SIGNAL;KTC3875S-Y,NPN,150mW,SOT	1	S.A	
....4	Q3009	0501-000445	TR-SMALL SIGNAL;KTC3875S-Y,NPN,150mW,SOT	1	S.A	
....4	Q3010	0501-000445	TR-SMALL SIGNAL;KTC3875S-Y,NPN,150mW,SOT	1	S.A	
....4	Q3013	0501-000445	TR-SMALL SIGNAL;KTC3875S-Y,NPN,150mW,SOT	1	S.A	
....4	Q3020	0501-000445	TR-SMALL SIGNAL;KTC3875S-Y,NPN,150mW,SOT	1	S.A	
....4	Q5004	0501-000445	TR-SMALL SIGNAL;KTC3875S-Y,NPN,150mW,SOT	1	S.A	
....4	Q5030	0501-000445	TR-SMALL SIGNAL;KTC3875S-Y,NPN,150mW,SOT	1	S.A	
....4	Q6001_L	0501-000445	TR-SMALL SIGNAL;KTC3875S-Y,NPN,150mW,SOT	1	S.A	
....4	Q2001	0501-000669	TR-SMALL SIGNAL;KTA1505Y,PNP,150mW,SOT-2	1	S.A	
....4	Q2003	0501-000669	TR-SMALL SIGNAL;KTA1505Y,PNP,150mW,SOT-2	1	S.A	
....4	Q1001_L	0501-002080	TR-SMALL SIGNAL;2SC2412K,NPN,200mW,SC-59	1	S.A	
....4	Q1007_NAL	0501-002080	TR-SMALL SIGNAL;2SC2412K,NPN,200mW,SC-59	1	S.A	
....4	Q1010_L50	0501-002080	TR-SMALL SIGNAL;2SC2412K,NPN,200mW,SC-59	1	S.A	
....4	Q1012_HY	0501-002080	TR-SMALL SIGNAL;2SC2412K,NPN,200mW,SC-59	1	S.A	
....4	Q3015	0501-002184	TR-SMALL SIGNAL;KTD1304,NPN,200mW,SOT-23	1	S.A	
....4	Q3016	0501-002184	TR-SMALL SIGNAL;KTD1304,NPN,200mW,SOT-23	1	S.A	
....4	Q409	0505-000110	FET-SILICON;2N7002,N,60V,115mA,7.5ohm,0.	1	S.A	

5. Exploded View & Part List

Level	Location No.	Code No.	Description & Specification	Q'ty	SA/SNA	Remark
....4	Q409	0505-000110	FET-SILICON;2N7002,N,60V,115mA,7.5ohm,0.	1	S.A	
....4	Q409	0505-000110	FET-SILICON;2N7002,N,60V,115mA,7.5ohm,0.	1	S.A	
....4	Q409	0505-000110	FET-SILICON;2N7002,N,60V,115mA,7.5ohm,0.	1	S.A	
....4	Q409	0505-000110	FET-SILICON;2N7002,N,60V,115mA,7.5ohm,0.	1	S.A	
....4	Q409	0505-000110	FET-SILICON;2N7002,N,60V,115mA,7.5ohm,0.	1	S.A	
....4	Q409	0505-000110	FET-SILICON;2N7002,N,60V,115mA,7.5ohm,0.	1	S.A	
....4	Q409	0505-000110	FET-SILICON;2N7002,N,60V,115mA,7.5ohm,0.	1	S.A	
....4	Q409	0505-000110	FET-SILICON;2N7002,N,60V,115mA,7.5ohm,0.	1	S.A	
....4	Q409	0505-001170	FET-SILICON;SI9933ADY-T1,P,-20V,3.4A,0.0	1	S.A	
....4	IC5008	1001-001109	IC-ANALOG SWITCH;FST3125M,BUS SWITCH & C	1	S.A	
....4	IC106	1001-001513	IC-VIDEO SWITCH;TMDS351PAG,TQFP,64P,9x9m	1	S.A	
....4	IC2002	1002-001509	IC-A/D&D/A CONVERTER;MT8291,24bit,LQFP,4	1	S.A	
....4	IC112	1103-000129	IC-EEPROM;24C02,2Kbit,256x8Bit,SOP,8P,5x	1	S.A	
....4	IC112	1103-000129	IC-EEPROM;24C02,2Kbit,256x8Bit,SOP,8P,5x	1	S.A	
....4	IC112	1103-000129	IC-EEPROM;24C02,2Kbit,256x8Bit,SOP,8P,5x	1	S.A	
....4	IC112	1103-000129	IC-EEPROM;24C02,2Kbit,256x8Bit,SOP,8P,5x	1	S.A	
....4	IC112	1103-001385	IC-EEPROM;AT24C256,256Kbit,32Kx8,SOP,8P,	1	S.A	
....4	IC113	1105-001828	IC-DRAM;HYB18TC256160BF,DDR2,256Mbit,16M	1	S.A	
....4	IC113	1105-001828	IC-DRAM;HYB18TC256160BF,DDR2,256Mbit,16M	1	S.A	
....4	DU410	1201-000166	IC-OP AMP;LM358,SOP,ST,8P,150MIL,DUAL,10	1	S.A	
....4	T0124	1201-002677	IC-POWER AMP;NTP3100,QFN56,56P,8x8mm,DUA	1	S.A	
....4	T0087	1203-001815	IC-POS.FIXED REG.;78M09,TO-252,3P,-,PLA	1	S.A	
....4	T0087	1203-002842	IC-POS.FIXED REG.;AP1117D-33A,TO-252,3P	1	S.A	
....4	IC012	1203-002995	IC-POS.ADJUST REG.;AP1117D-A,TO-252,3P,	1	S.A	
....4	IC012	1203-002995	IC-POS.ADJUST REG.;AP1117D-A,TO-252,3P,	1	S.A	
....4	IC012	1203-002995	IC-POS.ADJUST REG.;AP1117D-A,TO-252,3P,	1	S.A	
....4	IC012	1203-002995	IC-POS.ADJUST REG.;AP1117D-A,TO-252,3P,	1	S.A	
....4	IC3007	1203-003394	IC-POWER SUPERVISOR;MIC2544-1YM,SOP,8P,4	1	S.A	
....4	IC5001	1203-004363	IC-VOL. DETECTOR;RT9818C-29PV,SOT-23,3P,	1	S.A	
....4	IC2003	1203-004364	IC-VOL. DETECTOR;RT9818C-42PV,SOT-23,3P,	1	S.A	
....4	IC1005	1203-005188	IC-DC/DC CONVERTER;AOZ1021AIL,SOP,8P,4.9	1	S.A	
....4	IC1019	1203-005188	IC-DC/DC CONVERTER;AOZ1021AIL,SOP,8P,4.9	1	S.A	
....4	IC118	1204-002779	IC-VIDEO PROCESS;S4LF122X01,PBGA,208P,17	1	S.A	
....4	IC118	1204-002869	IC-VIDEO PROCESS;MT8226FJ,BGA,569P,31x31	1	S.A	
....4	D3107	1405-001185	VARISTOR;24Vdc,1.6x0.8x0.36mm,TP	1	S.A	
....4	D3108	1405-001185	VARISTOR;24Vdc,1.6x0.8x0.36mm,TP	1	S.A	
....4	D3110_NSID	1405-001185	VARISTOR;24Vdc,1.6x0.8x0.36mm,TP	1	S.A	
....4	D5018	1405-001185	VARISTOR;24Vdc,1.6x0.8x0.36mm,TP	1	S.A	
....4	R110	2007-000043	R-CHIP;1Kohm,1%,1/10W,TP,1608	1	S.A	
....4	R110	2007-000043	R-CHIP;1Kohm,1%,1/10W,TP,1608	1	S.A	
....4	R110	2007-000052	R-CHIP;10Kohm,1%,1/10W,TP,1608	1	S.A	
....4	R110	2007-000052	R-CHIP;10Kohm,1%,1/10W,TP,1608	1	S.A	
....4	R110	2007-000052	R-CHIP;10Kohm,1%,1/10W,TP,1608	1	S.A	
....4	R110	2007-000066	R-CHIP;20Kohm,1%,1/10W,TP,1608	1	S.A	
....4	R110	2007-000066	R-CHIP;20Kohm,1%,1/10W,TP,1608	1	S.A	
....4	R110	2007-000071	R-CHIP;22ohm,5%,1/10W,TP,1608	1	S.A	
....4	R110	2007-000071	R-CHIP;22ohm,5%,1/10W,TP,1608	1	S.A	
....4	R110	2007-000071	R-CHIP;22ohm,5%,1/10W,TP,1608	1	S.A	
....4	R110	2007-000071	R-CHIP;22ohm,5%,1/10W,TP,1608	1	S.A	
....4	R110	2007-000074	R-CHIP;100ohm,5%,1/10W,TP,1608	1	S.A	
....4	R110	2007-000074	R-CHIP;100ohm,5%,1/10W,TP,1608	1	S.A	

5. Exploded View & Part List

[illegible]

5. Exploded View & Part List

[illegible]

5. Exploded View & Part List

[illegible]

5. Exploded View & Part List

[illegible]

5. Exploded View & Part List

[illegible]

5. Exploded View & Part List

[illegible]

5. Exploded View & Part List

[illegible]

5. Exploded View & Part List

Level	Location No.	Code No.	Description & Specification	Q'ty	SA/SNA	Remark
....4	R110	2007-000173	R-CHIP;22ohm,5%,1/16W,TP,1005	1	S.A	
....4	R110	2007-000173	R-CHIP;22ohm,5%,1/16W,TP,1005	1	S.A	
....4	R110	2007-000174	R-CHIP;47ohm,5%,1/16W,TP,1005	1	S.N.A	
....4	R110	2007-000174	R-CHIP;47ohm,5%,1/16W,TP,1005	1	S.N.A	
....4	R110	2007-000174	R-CHIP;47ohm,5%,1/16W,TP,1005	1	S.N.A	
....4	R110	2007-000174	R-CHIP;47ohm,5%,1/16W,TP,1005	1	S.N.A	
....4	R110	2007-000174	R-CHIP;47ohm,5%,1/16W,TP,1005	1	S.N.A	
....4	R110	2007-000174	R-CHIP;47ohm,5%,1/16W,TP,1005	1	S.N.A	
....4	R110	2007-000174	R-CHIP;47ohm,5%,1/16W,TP,1005	1	S.N.A	
....4	R110	2007-000174	R-CHIP;47ohm,5%,1/16W,TP,1005	1	S.N.A	
....4	R110	2007-000174	R-CHIP;47ohm,5%,1/16W,TP,1005	1	S.N.A	
....4	R110	2007-000174	R-CHIP;47ohm,5%,1/16W,TP,1005	1	S.N.A	
....4	R110	2007-000174	R-CHIP;47ohm,5%,1/16W,TP,1005	1	S.N.A	
....4	R110	2007-000174	R-CHIP;47ohm,5%,1/16W,TP,1005	1	S.N.A	
....4	R110	2007-000174	R-CHIP;47ohm,5%,1/16W,TP,1005	1	S.N.A	
....4	R110	2007-000174	R-CHIP;47ohm,5%,1/16W,TP,1005	1	S.N.A	
....4	R110	2007-000174	R-CHIP;47ohm,5%,1/16W,TP,1005	1	S.N.A	
....4	R110	2007-000174	R-CHIP;47ohm,5%,1/16W,TP,1005	1	S.N.A	
....4	R110	2007-000174	R-CHIP;47ohm,5%,1/16W,TP,1005	1	S.N.A	
....4	R110	2007-000174	R-CHIP;47ohm,5%,1/16W,TP,1005	1	S.N.A	
....4	R110	2007-000174	R-CHIP;47ohm,5%,1/16W,TP,1005	1	S.N.A	
....4	R110	2007-000174	R-CHIP;47ohm,5%,1/16W,TP,1005	1	S.N.A	
....4	R110	2007-000174	R-CHIP;47ohm,5%,1/16W,TP,1005	1	S.N.A	
....4	R110	2007-000174	R-CHIP;47ohm,5%,1/16W,TP,1005	1	S.N.A	
....4	R110	2007-000174	R-CHIP;47ohm,5%,1/16W,TP,1005	1	S.N.A	
....4	R110	2007-000174	R-CHIP;47ohm,5%,1/16W,TP,1005	1	S.N.A	
....4	R110	2007-000174	R-CHIP;47ohm,5%,1/16W,TP,1005	1	S.N.A	
....4	R110	2007-000416	R-CHIP;15ohm,5%,1/10W,TP,1608	1	S.A	
....4	R110	2007-000566	R-CHIP;220Kohm,5%,1/16W,TP,1005	1	S.N.A	
....4	R110	2007-000566	R-CHIP;220Kohm,5%,1/16W,TP,1005	1	S.N.A	
....4	R110	2007-000570	R-CHIP;220ohm,1%,1/10W,TP,1608	1	S.A	
....4	R110	2007-000591	R-CHIP;22ohm,1%,1/10W,TP,1608	1	S.A	
....4	R110	2007-000606	R-CHIP;240ohm,1%,1/10W,TP,1608	1	S.A	
....4	R110	2007-000606	R-CHIP;240ohm,1%,1/10W,TP,1608	1	S.A	
....4	R110	2007-000651	R-CHIP;27Kohm,1%,1/10W,TP,1608	1	S.A	
....4	R110	2007-000726	R-CHIP;300ohm,1%,1/10W,TP,1608	1	S.A	
....4	R110	2007-000763	R-CHIP;330ohm,1%,1/10W,TP,1608	1	S.A	
....4	R110	2007-000869	R-CHIP;4.7Kohm,1%,1/10W,TP,1608	1	S.A	
....4	R110	2007-000962	R-CHIP;5.1Kohm,1%,1/10W,TP,1608	1	S.A	
....4	R110	2007-000979	R-CHIP;5.6Kohm,1%,1/10W,TP,1608	1	S.A	
....4	R110	2007-000987	R-CHIP;5.6ohm,5%,1/10W,TP,1608	1	S.A	
....4	R110	2007-000987	R-CHIP;5.6ohm,5%,1/10W,TP,1608	1	S.A	
....4	R110	2007-000987	R-CHIP;5.6ohm,5%,1/10W,TP,1608	1	S.A	
....4	R110	2007-000987	R-CHIP;5.6ohm,5%,1/10W,TP,1608	1	S.A	
....4	R110	2007-000999	R-CHIP;510ohm,1%,1/10W,TP,1608	1	S.A	
....4	R110	2007-000999	R-CHIP;510ohm,1%,1/10W,TP,1608	1	S.A	
....4	R110	2007-001002	R-CHIP;510ohm,5%,1/10W,TP,1608	1	S.A	
....4	R110	2007-001002	R-CHIP;510ohm,5%,1/10W,TP,1608	1	S.A	
....4	R110	2007-001010	R-CHIP;51Kohm,5%,1/10W,TP,1608	1	S.A	

Level	Location No.	Code No.	Description & Specification	Q'ty	SA/SNA	Remark
....4	R110	2007-001167	R-CHIP;75ohm,5%,1/10W,TP,1608	1	S.A	
....4	R110	2007-001167	R-CHIP;75ohm,5%,1/10W,TP,1608	1	S.A	
....4	R110	2007-001167	R-CHIP;75ohm,5%,1/10W,TP,1608	1	S.A	
....4	R110	2007-001292	R-CHIP;33ohm,5%,1/16W,TP,1005	1	S.N.A	
....4	R110	2007-001292	R-CHIP;33ohm,5%,1/16W,TP,1005	1	S.N.A	
....4	R110	2007-001292	R-CHIP;33ohm,5%,1/16W,TP,1005	1	S.N.A	
....4	R110	2007-001292	R-CHIP;33ohm,5%,1/16W,TP,1005	1	S.N.A	
....4	R110	2007-001292	R-CHIP;33ohm,5%,1/16W,TP,1005	1	S.N.A	
....4	R110	2007-001292	R-CHIP;33ohm,5%,1/16W,TP,1005	1	S.N.A	
....4	R110	2007-001292	R-CHIP;33ohm,5%,1/16W,TP,1005	1	S.N.A	
....4	R110	2007-001292	R-CHIP;33ohm,5%,1/16W,TP,1005	1	S.N.A	
....4	R110	2007-001292	R-CHIP;33ohm,5%,1/16W,TP,1005	1	S.N.A	
....4	R110	2007-001292	R-CHIP;33ohm,5%,1/16W,TP,1005	1	S.N.A	
....4	R110	2007-001292	R-CHIP;33ohm,5%,1/16W,TP,1005	1	S.N.A	
....4	R110	2007-001292	R-CHIP;33ohm,5%,1/16W,TP,1005	1	S.N.A	
....4	R110	2007-001325	R-CHIP;3.3Kohm,5%,1/16W,TP,1005	1	S.N.A	
....4	R110	2007-001325	R-CHIP;3.3Kohm,5%,1/16W,TP,1005	1	S.N.A	
....4	R110	2007-003112	R-CHIP;27ohm,5%,1/16W,TP,1005	1	S.N.A	
....4	R110	2007-007096	R-CHIP;160ohm,5%,1/16W,TP,1005	1	S.N.A	
....4	R110	2007-007297	R-CHIP;110ohm,1%,1/10W,TP,1608	1	S.A	
....4	R110	2007-007297	R-CHIP;110ohm,1%,1/10W,TP,1608	1	S.A	
....4	R110	2007-007306	R-CHIP;100ohm,1%,1/16W,TP,1005	1	S.N.A	
....4	R110	2007-007306	R-CHIP;100ohm,1%,1/16W,TP,1005	1	S.N.A	
....4	R110	2007-007306	R-CHIP;100ohm,1%,1/16W,TP,1005	1	S.N.A	
....4	R110	2007-007306	R-CHIP;100ohm,1%,1/16W,TP,1005	1	S.N.A	
....4	R110	2007-007306	R-CHIP;100ohm,1%,1/16W,TP,1005	1	S.N.A	
....4	R110	2007-007306	R-CHIP;100ohm,1%,1/16W,TP,1005	1	S.N.A	
....4	R110	2007-007306	R-CHIP;100ohm,1%,1/16W,TP,1005	1	S.N.A	
....4	R110	2007-007528	R-CHIP;1.5Kohm,1%,1/16W,TP,1005	1	S.A	
....4	R110	2007-008015	R-CHIP;75ohm,1%,1/16W,TP,1005	1	S.N.A	
....4	R110	2007-008015	R-CHIP;75ohm,1%,1/16W,TP,1005	1	S.N.A	
....4	R110	2007-008015	R-CHIP;75ohm,1%,1/16W,TP,1005	1	S.N.A	
....4	R110	2007-008015	R-CHIP;75ohm,1%,1/16W,TP,1005	1	S.N.A	
....4	R110	2007-008015	R-CHIP;75ohm,1%,1/16W,TP,1005	1	S.N.A	
....4	R110	2007-008015	R-CHIP;75ohm,1%,1/16W,TP,1005	1	S.N.A	
....4	R110	2007-008015	R-CHIP;75ohm,1%,1/16W,TP,1005	1	S.N.A	
....4	R110	2007-008015	R-CHIP;75ohm,1%,1/16W,TP,1005	1	S.N.A	
....4	R110	2007-008015	R-CHIP;75ohm,1%,1/16W,TP,1005	1	S.N.A	
....4	R110	2007-008015	R-CHIP;75ohm,1%,1/16W,TP,1005	1	S.N.A	
....4	R5148	2011-001001	R-NETWORK;0ohm,5%,1/16W,L,CHIP,8P,TP,3.2	1	S.A	
....4	RA5070	2011-001001	R-NETWORK;0ohm,5%,1/16W,L,CHIP,8P,TP,3.2	1	S.A	
....4	RA5071	2011-001001	R-NETWORK;0ohm,5%,1/16W,L,CHIP,8P,TP,3.2	1	S.A	
....4	RA5072	2011-001001	R-NETWORK;0ohm,5%,1/16W,L,CHIP,8P,TP,3.2	1	S.A	
....4	RA5073	2011-001001	R-NETWORK;0ohm,5%,1/16W,L,CHIP,8P,TP,3.2	1	S.A	
....4	RA5074	2011-001001	R-NETWORK;0ohm,5%,1/16W,L,CHIP,8P,TP,3.2	1	S.A	
....4	RA5075	2011-001001	R-NETWORK;0ohm,5%,1/16W,L,CHIP,8P,TP,3.2	1	S.A	
....4	RA5144	2011-001001	R-NETWORK;0ohm,5%,1/16W,L,CHIP,8P,TP,3.2	1	S.A	
....4	RA5145	2011-001001	R-NETWORK;0ohm,5%,1/16W,L,CHIP,8P,TP,3.2	1	S.A	
....4	RA5146	2011-001001	R-NETWORK;0ohm,5%,1/16W,L,CHIP,8P,TP,3.2	1	S.A	
....4	RA5147	2011-001001	R-NETWORK;0ohm,5%,1/16W,L,CHIP,8P,TP,3.2	1	S.A	

5. Exploded View & Part List

Level	Location No.	Code No.	Description & Specification	Q'ty	SA/SNA	Remark
....4	RA6001_FBE	2011-001001	R-NETWORK;0ohm,5%,1/16W,L,CHIP,8P,TP,3.2	1	S.A	
....4	RA6074	2011-001001	R-NETWORK;0ohm,5%,1/16W,L,CHIP,8P,TP,3.2	1	S.A	
....4	RA6075	2011-001001	R-NETWORK;0ohm,5%,1/16W,L,CHIP,8P,TP,3.2	1	S.A	
....4	RA6078	2011-001001	R-NETWORK;0ohm,5%,1/16W,L,CHIP,8P,TP,3.2	1	S.A	
....4	RA6079	2011-001001	R-NETWORK;0ohm,5%,1/16W,L,CHIP,8P,TP,3.2	1	S.A	
....4	R5162	2011-001011	R-NETWORK;10Kohm,5%,1/16W,L,CHIP,8P,TP,3	1	S.A	
....4	C120	2203-000125	C-CER,CHIP;1.2nF,10%,50V,X7R,TP,1608,-	1	S.A	
....4	C120	2203-000125	C-CER,CHIP;1.2nF,10%,50V,X7R,TP,1608,-	1	S.A	
....4	C120	2203-000125	C-CER,CHIP;1.2nF,10%,50V,X7R,TP,1608,-	1	S.A	
....4	C120	2203-000125	C-CER,CHIP;1.2nF,10%,50V,X7R,TP,1608,-	1	S.A	
....4	C120	2203-000189	C-CER,CHIP;100nF,+80-20%,25V,Y5V,1608	1	S.A	
....4	C120	2203-000189	C-CER,CHIP;100nF,+80-20%,25V,Y5V,1608	1	S.A	
....4	C120	2203-000189	C-CER,CHIP;100nF,+80-20%,25V,Y5V,1608	1	S.A	
....4	C120	2203-000189	C-CER,CHIP;100nF,+80-20%,25V,Y5V,1608	1	S.A	
....4	C120	2203-000189	C-CER,CHIP;100nF,+80-20%,25V,Y5V,1608	1	S.A	
....4	C120	2203-000189	C-CER,CHIP;100nF,+80-20%,25V,Y5V,1608	1	S.A	
....4	C120	2203-000189	C-CER,CHIP;100nF,+80-20%,25V,Y5V,1608	1	S.A	
....4	C120	2203-000233	C-CER,CHIP;0.1nF,5%,50V,C0G,1005	1	S.A	
....4	C120	2203-000233	C-CER,CHIP;0.1nF,5%,50V,C0G,1005	1	S.A	
....4	C120	2203-000233	C-CER,CHIP;0.1nF,5%,50V,C0G,1005	1	S.A	
....4	C120	2203-000233	C-CER,CHIP;0.1nF,5%,50V,C0G,1005	1	S.A	
....4	C120	2203-000233	C-CER,CHIP;0.1nF,5%,50V,C0G,1005	1	S.A	
....4	C120	2203-000233	C-CER,CHIP;0.1nF,5%,50V,C0G,1005	1	S.A	
....4	C120	2203-000233	C-CER,CHIP;0.1nF,5%,50V,C0G,1005	1	S.A	
....4	C120	2203-000233	C-CER,CHIP;0.1nF,5%,50V,C0G,1005	1	S.A	
....4	C120	2203-000233	C-CER,CHIP;0.1nF,5%,50V,C0G,1005	1	S.A	
....4	C120	2203-000233	C-CER,CHIP;0.1nF,5%,50V,C0G,1005	1	S.A	
....4	C120	2203-000233	C-CER,CHIP;0.1nF,5%,50V,C0G,1005	1	S.A	
....4	C120	2203-000236	C-CER,CHIP;0.1nF,5%,50V,C0G,1608	1	S.A	
....4	C120	2203-000257	C-CER,CHIP;10nF,10%,50V,X7R,TP,1608	1	S.A	
....4	C120	2203-000257	C-CER,CHIP;10nF,10%,50V,X7R,TP,1608	1	S.A	
....4	C120	2203-000257	C-CER,CHIP;10nF,10%,50V,X7R,TP,1608	1	S.A	
....4	C120	2203-000257	C-CER,CHIP;10nF,10%,50V,X7R,TP,1608	1	S.A	
....4	C120	2203-000257	C-CER,CHIP;10nF,10%,50V,X7R,TP,1608	1	S.A	
....4	C120	2203-000257	C-CER,CHIP;10nF,10%,50V,X7R,TP,1608	1	S.A	
....4	C120	2203-000257	C-CER,CHIP;10nF,10%,50V,X7R,TP,1608	1	S.A	
....4	C120	2203-000257	C-CER,CHIP;10nF,10%,50V,X7R,TP,1608	1	S.A	
....4	C120	2203-000330	C-CER,CHIP;0.012nF,5%,50V,C0G,1005	1	S.A	
....4	C120	2203-000330	C-CER,CHIP;0.012nF,5%,50V,C0G,1005	1	S.A	
....4	C120	2203-000386	C-CER,CHIP;0.015nF,5%,50V,C0G,1005	1	S.A	
....4	C120	2203-000386	C-CER,CHIP;0.015nF,5%,50V,C0G,1005	1	S.A	
....4	C120	2203-000386	C-CER,CHIP;0.015nF,5%,50V,C0G,1005	1	S.A	
....4	C120	2203-000386	C-CER,CHIP;0.015nF,5%,50V,C0G,1005	1	S.A	
....4	C120	2203-000386	C-CER,CHIP;0.015nF,5%,50V,C0G,1005	1	S.A	
....4	C120	2203-000386	C-CER,CHIP;0.015nF,5%,50V,C0G,1005	1	S.A	
....4	C120	2203-000386	C-CER,CHIP;0.015nF,5%,50V,C0G,1005	1	S.A	
....4	C120	2203-000438	C-CER,CHIP;1nF,10%,50V,X7R,1005	1	S.A	
....4	C120	2203-000438	C-CER,CHIP;1nF,10%,50V,X7R,1005	1	S.A	
....4	C120	2203-000438	C-CER,CHIP;1nF,10%,50V,X7R,1005	1	S.A	
....4	C120	2203-000438	C-CER,CHIP;1nF,10%,50V,X7R,1005	1	S.A	
....4	C120	2203-000438	C-CER,CHIP;1nF,10%,50V,X7R,1005	1	S.A	
....4	C120	2203-000438	C-CER,CHIP;1nF,10%,50V,X7R,1005	1	S.A	
....4	C120	2203-000438	C-CER,CHIP;1nF,10%,50V,X7R,1005	1	S.A	

Level	Location No.	Code No.	Description & Specification	Q'ty	SA/SNA	Remark
....4	C120	2203-000438	C-CER,CHIP;1nF,10%,50V,X7R,1005	1	S.A	
....4	C120	2203-000438	C-CER,CHIP;1nF,10%,50V,X7R,1005	1	S.A	
....4	C120	2203-000438	C-CER,CHIP;1nF,10%,50V,X7R,1005	1	S.A	
....4	C120	2203-000438	C-CER,CHIP;1nF,10%,50V,X7R,1005	1	S.A	
....4	C120	2203-000440	C-CER,CHIP;1nF,10%,50V,X7R,1608	1	S.A	
....4	C120	2203-000440	C-CER,CHIP;1nF,10%,50V,X7R,1608	1	S.A	
....4	C120	2203-000440	C-CER,CHIP;1nF,10%,50V,X7R,1608	1	S.A	
....4	C120	2203-000440	C-CER,CHIP;1nF,10%,50V,X7R,1608	1	S.A	
....4	C120	2203-000440	C-CER,CHIP;1nF,10%,50V,X7R,1608	1	S.A	
....4	C120	2203-000440	C-CER,CHIP;1nF,10%,50V,X7R,1608	1	S.A	
....4	C120	2203-000440	C-CER,CHIP;1nF,10%,50V,X7R,1608	1	S.A	
....4	C120	2203-000440	C-CER,CHIP;1nF,10%,50V,X7R,1608	1	S.A	
....4	C120	2203-000440	C-CER,CHIP;1nF,10%,50V,X7R,1608	1	S.A	
....4	C120	2203-000491	C-CER,CHIP;2.2nF,10%,50V,X7R,1608	1	S.A	
....4	C120	2203-000550	C-CER,CHIP;0.02nF,5%,50V,C0G,1005	1	S.N.A	
....4	C120	2203-000550	C-CER,CHIP;0.02nF,5%,50V,C0G,1005	1	S.N.A	
....4	C120	2203-000783	C-CER,CHIP;0.33nF,5%,50V,C0G,1608	1	S.A	
....4	C120	2203-000783	C-CER,CHIP;0.33nF,5%,50V,C0G,1608	1	S.A	
....4	C120	2203-000783	C-CER,CHIP;0.33nF,5%,50V,C0G,1608	1	S.A	
....4	C120	2203-000783	C-CER,CHIP;0.33nF,5%,50V,C0G,1608	1	S.A	
....4	C120	2203-000783	C-CER,CHIP;0.33nF,5%,50V,C0G,1608	1	S.A	
....4	C120	2203-000783	C-CER,CHIP;0.33nF,5%,50V,C0G,1608	1	S.A	
....4	C120	2203-000783	C-CER,CHIP;0.33nF,5%,50V,C0G,1608	1	S.A	
....4	C120	2203-000783	C-CER,CHIP;0.33nF,5%,50V,C0G,1608	1	S.A	
....4	C120	2203-000888	C-CER,CHIP;4.7nF,10%,50V,X7R,1608	1	S.A	
....4	C120	2203-000888	C-CER,CHIP;4.7nF,10%,50V,X7R,1608	1	S.A	
....4	C120	2203-000888	C-CER,CHIP;4.7nF,10%,50V,X7R,1608	1	S.A	
....4	C120	2203-000888	C-CER,CHIP;4.7nF,10%,50V,X7R,1608	1	S.A	
....4	C120	2203-000888	C-CER,CHIP;4.7nF,10%,50V,X7R,1608	1	S.A	
....4	C120	2203-000888	C-CER,CHIP;4.7nF,10%,50V,X7R,1608	1	S.A	
....4	C120	2203-000888	C-CER,CHIP;4.7nF,10%,50V,X7R,1608	1	S.A	
....4	C120	2203-000925	C-CER,CHIP;470nF,+80-20%,50V,Y5V,2012	1	S.A	
....4	C120	2203-000925	C-CER,CHIP;470nF,+80-20%,50V,Y5V,2012	1	S.A	
....4	C120	2203-000975	C-CER,CHIP;47nF,10%,25V,X7R,TP,1608,-	1	S.A	
....4	C120	2203-000975	C-CER,CHIP;47nF,10%,25V,X7R,TP,1608,-	1	S.A	
....4	C120	2203-000975	C-CER,CHIP;47nF,10%,25V,X7R,TP,1608,-	1	S.A	
....4	C120	2203-000975	C-CER,CHIP;47nF,10%,25V,X7R,TP,1608,-	1	S.A	
....4	C120	2203-000975	C-CER,CHIP;47nF,10%,25V,X7R,TP,1608,-	1	S.A	
....4	C120	2203-000975	C-CER,CHIP;47nF,10%,25V,X7R,TP,1608,-	1	S.A	
....4	C120	2203-000979	C-CER,CHIP;47nF,10%,50V,X7R,TP,2012	1	S.A	
....4	C120	2203-000998	C-CER,CHIP;0.047nF,5%,50V,C0G,1608	1	S.A	
....4	C120	2203-000998	C-CER,CHIP;0.047nF,5%,50V,C0G,1608	1	S.A	
....4	C120	2203-000998	C-CER,CHIP;0.047nF,5%,50V,C0G,1608	1	S.A	
....4	C120	2203-000998	C-CER,CHIP;0.047nF,5%,50V,C0G,1608	1	S.A	
....4	C120	2203-000998	C-CER,CHIP;0.047nF,5%,50V,C0G,1608	1	S.A	
....4	C120	2203-001607	C-CER,CHIP;0.22nF,5%,50V,NP0,1608	1	S.A	
....4	C120	2203-002285	C-CER,CHIP;10nF,10%,50V,X7R,1005	1	S.N.A	
....4	C120	2203-002285	C-CER,CHIP;10nF,10%,50V,X7R,1005	1	S.N.A	
....4	C120	2203-002285	C-CER,CHIP;10nF,10%,50V,X7R,1005	1	S.N.A	
....4	C120	2203-002285	C-CER,CHIP;10nF,10%,50V,X7R,1005	1	S.N.A	

5. Exploded View & Part List

[illegible]

5. Exploded View & Part List

[illegible]

5. Exploded View & Part List

[illegible]

5. Exploded View & Part List

[illegible]

5. Exploded View & Part List

[illegible]

Level	Location No.	Code No.	Description & Specification	Q'ty	SA/SNA	Remark
....4	C120	2203-006681	C-CER,CHIP;100nF,+80-20%,25V,Y5V,1005	1	S.N.A	
....4	C120	2203-006681	C-CER,CHIP;100nF,+80-20%,25V,Y5V,1005	1	S.N.A	
....4	C120	2203-006681	C-CER,CHIP;100nF,+80-20%,25V,Y5V,1005	1	S.N.A	
....4	C120	2203-006681	C-CER,CHIP;100nF,+80-20%,25V,Y5V,1005	1	S.N.A	
....4	C120	2203-006681	C-CER,CHIP;100nF,+80-20%,25V,Y5V,1005	1	S.N.A	
....4	C120	2203-007176	C-CER,CHIP;10000nF,10%,16V,X5R,TP,2012 (1	S.N.A	
....4	C2037	2402-001128	C-AL,SMD;100##F,20%,16V,-,TP,6.3X5.7mm	1	S.A	
....4	C2038	2402-001128	C-AL,SMD;100##F,20%,16V,-,TP,6.3X5.7mm	1	S.A	
....4	C3003	2402-001129	C-AL,SMD;47UF,20%,16V,WT,TP,6.3X5.2MM	1	S.A	
....4	C3054	2402-001129	C-AL,SMD;47UF,20%,16V,WT,TP,6.3X5.2MM	1	S.A	
....4	C5023	2402-001160	C-AL,SMD;330UF,20%,16V,WT,TP,1008	1	S.A	
....4	C1048	2402-001183	C-AL,SMD;22UF,20%,16V,WT,TP,5.3X5.3X6MM	1	S.A	
....4	C1061	2402-001183	C-AL,SMD;22UF,20%,16V,WT,TP,5.3X5.3X6MM	1	S.A	
....4	C1007	2402-001257	C-AL,SMD;470uF,20%,16V,-,TP,8.3*10	1	S.A	
....4	C1034	2402-001257	C-AL,SMD;470uF,20%,16V,-,TP,8.3*10	1	S.A	
....4	C1046	2402-001257	C-AL,SMD;470uF,20%,16V,-,TP,8.3*10	1	S.A	
....4	C1011	2402-001323	C-AL,SMD;100##F,20,25V,LZ,TP,6.3X8mm	1	S.A	
....4	C2060	2402-001323	C-AL,SMD;100##F,20,25V,LZ,TP,6.3X8mm	1	S.A	
....4	C2062	2402-001323	C-AL,SMD;100##F,20,25V,LZ,TP,6.3X8mm	1	S.A	
....4	T0052	2703-000125	INDUCTOR-SMD;10uH,10%,2012	1	S.A	
....4	T0052	2703-000125	INDUCTOR-SMD;10uH,10%,2012	1	S.A	
....4	T0052	2703-000417	INDUCTOR-SMD;220uH,5%,3225	1	S.A	
....4	T0052	2703-001426	INDUCTOR-SMD;680uH,20%,7070	1	S.A	
....4	T0052	2703-003362	INDUCTOR-SMD;4.7uH,20%,7070	1	S.A	
....4	T0052	2703-003362	INDUCTOR-SMD;4.7uH,20%,7070	1	S.A	
....4	L2001	2704-000018	INDUCTOR-SMD-ARRAY;15uH,2000mA,2,0.124oh	1	S.N.A	
....4	L2002	2704-000018	INDUCTOR-SMD-ARRAY;15uH,2000mA,2,0.124oh	1	S.N.A	
....4	X202	2801-003326	CRYSTAL-SMD;24MHZ,30PPM,28-ABX,20PF,50OH	1	S.A	
....4	X202	2801-003954	CRYSTAL-SMD;27MHz,30ppm,28-AAN,16pF,50oh	1	S.A	
....4	F103	2901-001302	FILTER-EMI SMD;20V,0.3A,0pF,2.0x1.2x1.3m	1	S.A	
....4	F103	2901-001302	FILTER-EMI SMD;20V,0.3A,0pF,2.0x1.2x1.3m	1	S.A	
....4	F103	2901-001302	FILTER-EMI SMD;20V,0.3A,0pF,2.0x1.2x1.3m	1	S.A	
....4	F103	2901-001302	FILTER-EMI SMD;20V,0.3A,0pF,2.0x1.2x1.3m	1	S.A	
....4	T0568	3301-001145	BEAD-SMD;60ohm,4516,TP,70ohm/45MHz,82ohm	1	S.N.A	
....4	T0568	3301-001145	BEAD-SMD;60ohm,4516,TP,70ohm/45MHz,82ohm	1	S.N.A	
....4	T0568	3301-001145	BEAD-SMD;60ohm,4516,TP,70ohm/45MHz,82ohm	1	S.N.A	
....4	T0568	3301-001145	BEAD-SMD;60ohm,4516,TP,70ohm/45MHz,82ohm	1	S.N.A	
....4	T0568	3301-001145	BEAD-SMD;60ohm,4516,TP,70ohm/45MHz,82ohm	1	S.N.A	
....4	T0568	3301-001145	BEAD-SMD;60ohm,4516,TP,70ohm/45MHz,82ohm	1	S.N.A	
....4	T0568	3301-001145	BEAD-SMD;60ohm,4516,TP,70ohm/45MHz,82ohm	1	S.N.A	
....4	T0568	3301-001145	BEAD-SMD;60ohm,4516,TP,70ohm/45MHz,82ohm	1	S.N.A	
....4	T0568	3301-001145	BEAD-SMD;60ohm,4516,TP,70ohm/45MHz,82ohm	1	S.N.A	
....4	T0568	3301-001145	BEAD-SMD;60ohm,4516,TP,70ohm/45MHz,82ohm	1	S.N.A	
....4	T0568	3301-001163	BEAD-SMD;80ohm,2012,TP,-,192ohm/867MHz	1	S.N.A	
....4	T0568	3301-001163	BEAD-SMD;80ohm,2012,TP,-,192ohm/867MHz	1	S.N.A	
....4	T0568	3301-001163	BEAD-SMD;80ohm,2012,TP,-,192ohm/867MHz	1	S.N.A	
....4	T0568	3301-001163	BEAD-SMD;80ohm,2012,TP,-,192ohm/867MHz	1	S.N.A	
....4	T0568	3301-001163	BEAD-SMD;80ohm,2012,TP,-,192ohm/867MHz	1	S.N.A	
....4	T0568	3301-001163	BEAD-SMD;80ohm,2012,TP,-,192ohm/867MHz	1	S.N.A	
....4	T0568	3301-001324	BEAD-SMD;15ohm,2012,600mA,TP,,,0.1ohm	1	S.A	
....4	T0568	3301-001324	BEAD-SMD;15ohm,2012,600mA,TP,,,0.1ohm	1	S.A	
....4	T0568	3301-001324	BEAD-SMD;15ohm,2012,600mA,TP,,,0.1ohm	1	S.A	
....4	T0568	3301-001324	BEAD-SMD;15ohm,2012,600mA,TP,,,0.1ohm	1	S.A	

5. Exploded View & Part List

Level	Location No.	Code No.	Description & Specification	Q'ty	SA/SNA	Remark
....4	T0568	3301-001324	BEAD-SMD;15ohm,2012,600mA,TP,,,0.1ohm	1	S.A	
....4	T0568	3301-001324	BEAD-SMD;15ohm,2012,600mA,TP,,,0.1ohm	1	S.A	
....4	T0568	3301-001324	BEAD-SMD;15ohm,2012,600mA,TP,,,0.1ohm	1	S.A	
....4	T0568	3301-001324	BEAD-SMD;15ohm,2012,600mA,TP,,,0.1ohm	1	S.A	
....4	T0568	3301-001324	BEAD-SMD;15ohm,2012,600mA,TP,,,0.1ohm	1	S.A	
....4	T0568	3301-001324	BEAD-SMD;15ohm,2012,600mA,TP,,,0.1ohm	1	S.A	
....4	T0568	3301-001324	BEAD-SMD;15ohm,2012,600mA,TP,,,0.1ohm	1	S.A	
....4	T0568	3301-001569	BEAD-SMD;600ohm,2012,1000mA,TP,520ohm/90	1	S.N.A	
....4	T0568	3301-001569	BEAD-SMD;600ohm,2012,1000mA,TP,520ohm/90	1	S.N.A	
....4	T0568	3301-001569	BEAD-SMD;600ohm,2012,1000mA,TP,520ohm/90	1	S.N.A	
....4	T0568	3301-001569	BEAD-SMD;600ohm,2012,1000mA,TP,520ohm/90	1	S.N.A	
....4	T0568	3301-001569	BEAD-SMD;600ohm,2012,1000mA,TP,520ohm/90	1	S.N.A	
....4	T0568	3301-001569	BEAD-SMD;600ohm,2012,1000mA,TP,520ohm/90	1	S.N.A	
....4	T0568	3301-001569	BEAD-SMD;600ohm,2012,1000mA,TP,520ohm/90	1	S.N.A	
....4	T0568	3301-001569	BEAD-SMD;600ohm,2012,1000mA,TP,520ohm/90	1	S.N.A	
....4	T0568	3301-001569	BEAD-SMD;600ohm,2012,1000mA,TP,520ohm/90	1	S.N.A	
....4	T0568	3301-001569	BEAD-SMD;600ohm,2012,1000mA,TP,520ohm/90	1	S.N.A	
....4	T0568	3301-001569	BEAD-SMD;600ohm,2012,1000mA,TP,520ohm/90	1	S.N.A	
....4	T0568	3301-001569	BEAD-SMD;600ohm,2012,1000mA,TP,520ohm/90	1	S.N.A	
....4	T0568	3301-001569	BEAD-SMD;600ohm,2012,1000mA,TP,520ohm/90	1	S.N.A	
....4	T0568	3301-001569	BEAD-SMD;600ohm,2012,1000mA,TP,520ohm/90	1	S.N.A	
....4	T0568	3301-001569	BEAD-SMD;600ohm,2012,1000mA,TP,520ohm/90	1	S.N.A	
....4	T0568	3301-001569	BEAD-SMD;600ohm,2012,1000mA,TP,520ohm/90	1	S.N.A	
....4	T0568	3301-001569	BEAD-SMD;600ohm,2012,1000mA,TP,520ohm/90	1	S.N.A	
....4	JA3001	3701-001367	CONNECTOR-HDMI;19P,2R,FEMALE,SMD,AU	1	S.A	
....4	JA3003	3701-001367	CONNECTOR-HDMI;19P,2R,FEMALE,SMD,AU	1	S.A	
....4	CN330	3711-005925	HEADER-BOARD TO CABLE;BOX,51P,1R,0.5mm,S	1	S.N.A	
....4	T0077	BN41-01019A	PCB MAIN;MT8226 READY PEARL 550/650,FR-4	1	S.N.A	
....4	M0107	BN61-03858A	BRACKET-PCB;L450,BRASS(H62Y),T0.4,5mm,7m	1	S.N.A	
....4	M0107	BN61-03858A	BRACKET-PCB;L450,BRASS(H62Y),T0.4,5mm,7m	1	S.N.A	
....4	M0107	BN61-03858A	BRACKET-PCB;L450,BRASS(H62Y),T0.4,5mm,7m	1	S.N.A	
....4	M0107	BN61-03858A	BRACKET-PCB;L450,BRASS(H62Y),T0.4,5mm,7m	1	S.N.A	
....4	CCMM1	BN97-02138A	ASSY MICOM-SUB;T-PRLPEUS-1001.0,2008-03-	1	S.N.A	
....5	IC520	0903-001552	IC-MICROCONTROLLER;WT61P8-RG480WT,LQFP,4	1	S.A	
....4	MAIN	BN97-02164A	ASSY MICOM-MAIN;T-PRLMSAM-1000.3,2008-03	1	S.N.A	
....5	IC115	1107-001415	IC-FLASH MEMORY;29W320D,4Mx8/2Mx16Bit,TS	1	S.N.A	
....4	IC104	0801-002633	IC-CMOS LOGIC;7WBD3125,2bit BUS SWITCH,S	1	S.A	
....4	IC104	0801-002633	IC-CMOS LOGIC;7WBD3125,2bit BUS SWITCH,S	1	S.A	
....4	IC104	0801-002633	IC-CMOS LOGIC;7WBD3125,2bit BUS SWITCH,S	1	S.A	
....4	D3039_RS	0403-000258	DIODE-ZENER;BZX84C5V6,5.2-6V,225mW,SOT-2	1	S.A	
....4	IC3004_RS	1006-001266	IC-LINE TRANSCEIVER;SP3232EEY,TSSOP,16P,	1	S.A	
....4	T0568	3301-001148	BEAD-SMD;60ohm,1608,TP,-,-	1	S.N.A	
0.1	M0112	BN91-02057B	ASSY SHIELD;SQE-LN40A550P1RX*	1	S.N.A	
..2	M0081	6003-000115	SCREW-TAPTITE;BH,+,B,M3,L6,ZPC(BLK),SWRC	6	S.A	
..2	M0081	6003-000115	SCREW-TAPTITE;BH,+,B,M3,L6,ZPC(BLK),SWRC	4	S.A	
..2	M0081	6003-000337	SCREW-TAPTITE;BH,+,S,M4,L10,ZPC(BLK),SWR	4	S.A	
..2	M0081	6003-000337	SCREW-TAPTITE;BH,+,S,M4,L10,ZPC(BLK),SWR	1	S.A	
..2	M0081	6003-000337	SCREW-TAPTITE;BH,+,S,M4,L10,ZPC(BLK),SWR	1	S.A	
..2	M0081	6003-000337	SCREW-TAPTITE;BH,+,S,M4,L10,ZPC(BLK),SWR	1	S.A	
..2	M0081	6003-000337	SCREW-TAPTITE;BH,+,S,M4,L10,ZPC(BLK),SWR	2	S.A	
..2	M0081	6003-001003	SCREW-TAPTITE;BH,+,B,M4,L12,ZPC(BLK),SWR	5	S.N.A	

Level	Location No.	Code No.	Description & Specification	Q'ty	SA/SNA	Remark
..2	M0081	6003-001003	SCREW-TAPTITE;BH,+,B,M4,L12,ZPC(BLK),SWR	2	S.N.A	
..2	M0081	6003-001188	SCREW-TAPTITE;BH,+,B,M4,L10,ZPC(WHT),S	2	S.N.A	
..2	M0081	6003-001188	SCREW-TAPTITE;BH,+,B,M4,L10,ZPC(WHT),S	2	S.N.A	
..2	M0081	6003-001439	SCREW-TAPTITE;BH,+,S,M4,L8,ZPC(WHT),SW	1	S.N.A	
..2	M0081	6003-001439	SCREW-TAPTITE;BH,+,S,M4,L8,ZPC(WHT),SW	1	S.N.A	
..2	M0081	6006-001096	SCREW-TAPTITE;BH,+,WP,B,M4.0,L12,ZPC(BLK)	2	S.N.A	
..2	M2893	BN39-00674A	LEAD CONNECTOR;LNR469DX/XAA,UL1007#26,5P	1	S.A	
..2	M2893	BN39-00802F	LEAD CONNECTOR;LE46S86BDX,UL1007#26,24PI	1	S.A	
..2	M2893	BN39-00851A	LEAD CONNECTOR;LE40M73BD,UL3443 #28,7P,3	1	S.A	
..2	M2893	BN39-01024A	LEAD CONNECTOR;LN46A550P1FXZA,UL1007#26,	1	S.A	
..2	M0174	BN44-00199A	IP BOARD;IP-211135,PEARL,15mA,130mA,150H	1	S.A	
..2	M0254	BN61-02875D	HOLDER-SIDE AV;32S81,UO,HIPS,V0(NON-DECA	1	S.N.A	
..2	M0115	BN61-02882A	BRACKET-STAND LINK;TULIP,40,SECC,T1.6,-,	1	S.N.A	
..2	M0146	BN61-03414A	BRACKET-PANEL TOP;PEONY52,SECC T1.2	2	S.N.A	
..2	T0101	BN61-03700A	BRACKET-WALL;L450 40INCH,SECC,T1.2,-,-,-	1	S.N.A	
..2	M0125	BN96-04817B	ASSY INLET P;LNT4081FX,XAA,250mm,250mm,-	1	S.A	
..2	T0447	BN96-06960A	ASSY BRACKET P-PANEL;40A450C,SECC,T1.0,C	1	S.N.A	
...3	M0081	6003-000337	SCREW-TAPTITE;BH,+,S,M4,L10,ZPC(BLK),SWR	1	S.A	
...3	M0081	6003-000337	SCREW-TAPTITE;BH,+,S,M4,L10,ZPC(BLK),SWR	1	S.A	
...3	M0081	6003-000337	SCREW-TAPTITE;BH,+,S,M4,L10,ZPC(BLK),SWR	2	S.A	
...3	M0131	AA63-01438A	GASKET;Bordeaux,Conductive Fabric,7mm,8m	1	S.N.A	
...3	B/GMAIN	BN61-02879A	BRACKET-GUIDE MAIN;TULIP,40,SECC,T1.2,-,	1	S.N.A	
...3	B/GPRIGHT	BN61-02880A	BRACKET-GUIDE POWER R;TULIP,40,SECC,T1.2	1	S.N.A	
...3	B/PRLEFT	BN61-02881A	BRACKET-GUIDE POWER L;TULIP,40,SECC,T1.2	1	S.N.A	
...3	B/GPOWER	BN61-03697A	BRACKET-GUIDE POWER R;L450 40INCH,SECC,T	1	S.N.A	
...3	B/PBOTTOM	BN61-03861A	BRACKET-PANEL BOTTOM;L450 40INCH,SECC,T1	1	S.N.A	
...3	M0131	BN63-03519A	GASKET;Tulip,Conductive Fabric,10,14,300	3	S.N.A	
..2	M0214	BN96-07161F	ASSY CABLE P-FLAT LVDS;LA40A550P1RX,FFC,	1	S.A	
..2	M0114	BN61-02500A	HOLDER-WIRE;NYLON6.6,NATURAL	1	S.N.A	
..2	M0114	BP61-01088A	HOLDER-WIRE;SVP-42L6,NYLON	2	S.N.A	
0.1	M0113	BN92-03230B	ASSY P/MATERIAL;40L530,W/W	1	S.N.A	
..2	T0524	6902-000524	BAG PE;HDPE/NITRON,T0.015/T0.5,W1200,L11	1	S.N.A	
..2	B/PP	6922-000013	BAND PP;PP,W18,L2300m,TRP,Roll Diameter	4.83	S.N.A	
..2	T0214	AA61-20285C	HOLDER-BOX;CORAL,PP,BLACK,HB	2	S.N.A	
0.1	M0045	BN92-03283H	ASSY ACCESSORY;LN40A550P1RXSR	1	S.N.A	
..2	M0045	BN96-07329A	ASSY ACCESSORY;LN40A550P3RXSR	1	S.N.A	
...3	T0268	3903-000144	CBF-POWER CORD;DT,US,BP3/Y,U(IEC C13-RA)	1	S.A	
...3	T0524	6902-000018	BAG PE;LDPE,T0.1,W280,L400,CLEAR,8,2	1	S.N.A	
...3	T0152	AA68-40004B	CARD WARRANTY;PERU,W/P(150)/2P,A5,4	1	S.N.A	
...3	CLOTH	BN63-01798A	CLOTH-CLEAN;RE40**,CLOTH,180,200,RHCM	1	S.N.A	
...3	T0531	BN63-04437B	COVER-BOTTOM;37,40L550,P2,P3,P4,HIPS,V0,	1	S.N.A	
...3		AA68-03242L	MANUAL FLYER-02,SAFETY GUIDE;comm,Samsun	1	S.N.A	
...3	T0074	BN59-00690A	REMOCON;TM-96B,49,LATIN AMERICA	1	S.A	
...3	T0511	BN68-01392C	MANUAL USERS;COMM,SAMSUNG,Eng/Spa/BP,S.A	1	S.N.A	
0.1	M0003	BN92-03225H	ASSY BOX;40L530,LO,P3	1	S.N.A	
..2	M0521	BN69-02287A	BOX-SET,IN;L450-40,CB,A1,DY-01,W1463,D75	1.01	S.N.A	
..2	B/OUT	BN69-02436C	BOX-SET,OUT;L550P3-40,CB,C3,DY-01,W1073,	1.02	S.N.A	
0.1	M0019	BN92-03372E	ASSY LABEL;LN40A550P3RXSR	1	S.N.A	

5-6. LN46A550P3R Parts List

Level	Location No.	Code No.	Description & Specification	Q'ty	SA/SNA	Remark
		LN46A550P3RXSR	LN46A550P3R,N42A/46AP3-GPR,46,LCD-TV,PER			
0.1	M0001	BN90-01548H	ASSY COVER FRONT;46L530,LO,P3	1	S.N.A	
.2	T0175	BN96-06809B	ASSY SPEAKER P;8ohm,L530 40"/46",Down Fi	1	S.A	
.2	T0003	BN96-06928E	ASSY COVER P-FRONT;46L550,P3,LO,SO,ABS+P	1	S.A	
...3	M0081	6003-001188	SCREW-TAPTITE;BH,+,-,B,M4,L10,ZPC(WHT),S	1	S.N.A	
...3	M0081	6003-001188	SCREW-TAPTITE;BH,+,-,B,M4,L10,ZPC(WHT),S	1	S.N.A	
...3	M0081	6003-001188	SCREW-TAPTITE;BH,+,-,B,M4,L10,ZPC(WHT),S	2	S.N.A	
...3	T0069	AA60-00171V	SPACER-FELT;BE46PS,FELT,500,T0.35,10	6	S.N.A	
...3	CCM1	BN63-02183H	COVER-SHEET;Rhcm,PE Vinyl,T0.05,1300mm,2	0.8	S.N.A	
...3	M0112	BN63-04372D	COVER-FRONT;46L550,P2,P3,P4,LO,ABS+PMMA,	1	S.N.A	
...3	T0059	BN64-00379A	INDICATOR LED;ROME-II,23,PC,CLEAR	1	S.N.A	
...3	T0061	BN64-00453A	WINDOW-REMOCON;32R71,PC,V0,VIOLET,DIFFUS	1	S.N.A	
...3	T0022	BN64-00755A	KNOB-CONTROL;32L450,ABS,V0,BK07	1	S.N.A	
...3	D/BOTTOM	BN64-00868B	DECORATION-BOTTOM;46L550,P3,UO,ABS,V0(NT	1	S.N.A	
...3	M0102	BN96-06798A	ASSY BLU P;Pearl(L550),BACK LIGHT UNIT,M	1	S.A	
...3	A/HBOSS	BN96-06933A	ASSY HOLDER P-BOSS;46,L530,HIPS,V0,BK500	1	S.N.A	
....4	B/TAPE	BN61-03261N	BOSS-TAPE;AMBER,ACRYL,T1.1,W20.0mm,WHITE	0.95	S.N.A	
....4	H/BOTTOM	BN61-03890A	HOLDER-BOSS BOTTOM;HOLDER-BOSS BOTTOM 46	1	S.N.A	
...3	M0145	BN96-07269A	ASSY BOARD P-FUNCTION;LN40A450C1D,CT5000	1	S.A	
...3	M0146	BN96-07270F	ASSY BOARD P-POWER & IR;LE32A656P1F,CT50	1	S.A	
0.1	M0002	BN90-01553B	ASSY COVER REAR;46L530,LO	1	S.N.A	
.2	T0081	6002-001294	SCREW-TAPPING;BH,+,,M4,L16,ZPC(BLK)	14	S.A	
.2	T0081	6002-001294	SCREW-TAPPING;BH,+,,M4,L16,ZPC(BLK)	2	S.A	
.2	C/REAR+H/W	6011-001610	BOLT-ETC;M8,L18,ZPC(BLK),SWRCH18A,WSP,PH	4	S.N.A	
.2	M0013	BN96-06945B	ASSY COVER P-REAR;46L550,P2,P3,P4,SO,HIP	1	S.A	
...3	M0006	BN63-04376B	COVER-REAR;46L530,LO,HIPS,HB,BK500,ETCHI	1	S.N.A	
...3	T0071	BN64-00809F	INLAY-TERMINAL;L550,SO,LO,PS SHEET,T0.5,	1	S.N.A	
...3	T0064	BN65-00002A	CLAMPER CORE;BORDEAUX,LDPE,-,-,BLK,-	1	S.N.A	
0.1	M0216	BN90-01558A	ASSY STAND;46L530	1	S.N.A	
.2	T0081	6002-001294	SCREW-TAPPING;BH,+,,M4,L16,ZPC(BLK)	4	S.A	
.2	M0027	BN96-06936A	ASSY STAND P-BASE;46,L530,ABS+PMMA,HB,BK	1	S.A	
...3	T0081	6002-001294	SCREW-TAPPING;BH,+,,M4,L16,ZPC(BLK)	4	S.A	
...3	M0081	6003-001239	SCREW-TAPTITE;FH,+,-,B,M4,L10,ZPC(WHT),S	8	S.A	
...3	H/SRMIDDLE	BN61-02533A	HOLDER-SWIVEL RING;46M7 EO,ACETAL,NATUAL	1	S.N.A	
...3	H/SRBOTTOM	BN61-02534A	HOLDER-SWIVEL RING;46M7 EO,ACETAL,NATUAL	1	S.N.A	
...3	B/HSWIVEL	BN61-02536A	BRACKET-HINGE SWIVEL;46M7 EO,HG,T3.0	1	S.N.A	
...3	B/SBOTTOM	BN61-03787A	BRACKET-STAND-BOTTOM;AMBER 46,SECC,T3.0,	1	S.N.A	
...3	T0920	BN61-03889A	GUIDE-STAND;GUIDE-STAND 46 L530,PC,BLK,G	1	S.N.A	
...3	CCM1	BN63-02183F	COVER-SHEET;Rhcm,PE Vinyl,T0.05,900mm,20	0.45	S.N.A	
...3	T0004	BN63-04276B	COVER-STAND BASE;46AA1,ABS+PMMA,HB,BK23,	1	S.N.A	
...3	M0126	BN73-00052C	RUBBER-FOOT;LCD TV,CR RUBBER,T2.0 DIA19,	4	S.N.A	
0.1	A/LCD	BN91-01964C	ASSY LCD-AMLCD;LN46A550P1FX/*,LTF460HA01	1	S.N.A	
.2	M0215	BN07-00518A	LCD-PANEL;LTF460HA01,8bit,46inch,16.7M,1	1	S.A	
0.1	M0017	BN91-02056A	ASSY CHASSIS;LN46A550P1RX*	1	S.N.A	

Level	Location No.	Code No.	Description & Specification	Q'ty	SA/SNA	Remark
..2	M0014	BN94-01743D	ASSY PCB MAIN;PEARL	1	S.A	
...3	T0245	0202-001608	SOLDER-WIRE FLUX;LFC7-107,D0.8,99.3Sn/0.	0.25	S.N.A	
...3	CN3009	3701-001480	CONNECTOR-DSUB;15P,3R,FEMALE,STAMPED PIN	1	S.A	
...3	CN330	3711-000058	HEADER-BOARD TO CABLE;BOX,4P,1R,2.5MM,AN	1	S.A	
...3	CN330	3711-004349	HEADER-BOARD TO CABLE;BOX,3P,1R,2mm,STRA	1	S.A	
...3	CN330	3711-004379	HEADER-BOARD TO CABLE;BOX,4P,1R,2mm,STRA	1	S.A	
...3	CN330	3711-004484	HEADER-BOARD TO CABLE;BOX,5P,1R,2mm,STRA	1	S.A	
...3	CN330	3711-004484	HEADER-BOARD TO CABLE;BOX,5P,1R,2mm,STRA	1	S.A	
...3	CN330	3711-004531	HEADER-BOARD TO CABLE;BOX,10P,1R,2mm,ANG	1	S.A	
...3	CN330	3711-005842	HEADER-BOARD TO CABLE;BOX,24P,2R,2MM,STR	1	S.A	
...3	JA330	3722-001061	JACK-PHONE;1P,3.6PI,AG,BLK,N	1	S.A	
...3	JA330	3722-001061	JACK-PHONE;1P,3.6PI,AG,BLK,N	1	S.A	
...3	JA333	3722-002691	JACK-PIN;2P,Ni,WHT/RED,STRAIGHT	1	S.A	
...3	JA333	3722-002691	JACK-PIN;2P,Ni,WHT/RED,STRAIGHT	1	S.A	
...3	JA333	3722-002699	JACK-PIN;3P,Ni,YEL/WHT/RED,STRAIGHT	1	S.A	
...3	JA333	3722-002711	JACK-PIN;10P,Ni,GRN/BLU/RED/WHT/RED,STRA	1	S.A	
...3	CIS3	BN40-00113A	TUNER;HTM-6M/13F2S,HTM-6M/13F2S,PAL M,18	1	S.A	
...3	T0174	BN97-02131D	ASSY SMD;PEARL	1	S.N.A	
....4	SUB05	0202-001477	SOLDER-CREAM;LST309-M,-,D20~45##,96.5Sn/	3.44	S.N.A	
....4	D1006	0401-000133	DIODE-SWITCHING;RLS4148,75V,150mA,LL-34,	1	S.A	
....4	D1001	0401-001056	DIODE-SWITCHING;MMBD4148SE,100V,200mA,SO	1	S.A	
....4	D1002	0401-001056	DIODE-SWITCHING;MMBD4148SE,100V,200mA,SO	1	S.A	
....4	D1003	0401-001056	DIODE-SWITCHING;MMBD4148SE,100V,200mA,SO	1	S.A	
....4	D1010	0401-001056	DIODE-SWITCHING;MMBD4148SE,100V,200mA,SO	1	S.A	
....4	D3013	0401-001056	DIODE-SWITCHING;MMBD4148SE,100V,200mA,SO	1	S.A	
....4	D3014	0401-001056	DIODE-SWITCHING;MMBD4148SE,100V,200mA,SO	1	S.A	
....4	D3015	0401-001056	DIODE-SWITCHING;MMBD4148SE,100V,200mA,SO	1	S.A	
....4	D3017	0401-001056	DIODE-SWITCHING;MMBD4148SE,100V,200mA,SO	1	S.A	
....4	D3018	0401-001056	DIODE-SWITCHING;MMBD4148SE,100V,200mA,SO	1	S.A	
....4	D3036_NT	0401-001056	DIODE-SWITCHING;MMBD4148SE,100V,200mA,SO	1	S.A	
....4	D3037_NT	0401-001056	DIODE-SWITCHING;MMBD4148SE,100V,200mA,SO	1	S.A	
....4	D3038_NT	0401-001056	DIODE-SWITCHING;MMBD4148SE,100V,200mA,SO	1	S.A	
....4	D3043	0401-001056	DIODE-SWITCHING;MMBD4148SE,100V,200mA,SO	1	S.A	
....4	D3050	0401-001056	DIODE-SWITCHING;MMBD4148SE,100V,200mA,SO	1	S.A	
....4	D3053	0401-001056	DIODE-SWITCHING;MMBD4148SE,100V,200mA,SO	1	S.A	
....4	D3056	0401-001056	DIODE-SWITCHING;MMBD4148SE,100V,200mA,SO	1	S.A	
....4	D3060	0401-001056	DIODE-SWITCHING;MMBD4148SE,100V,200mA,SO	1	S.A	
....4	D3061	0401-001056	DIODE-SWITCHING;MMBD4148SE,100V,200mA,SO	1	S.A	
....4	D3064	0401-001056	DIODE-SWITCHING;MMBD4148SE,100V,200mA,SO	1	S.A	
....4	D3065	0401-001056	DIODE-SWITCHING;MMBD4148SE,100V,200mA,SO	1	S.A	
....4	D3067	0401-001056	DIODE-SWITCHING;MMBD4148SE,100V,200mA,SO	1	S.A	
....4	D3068	0401-001056	DIODE-SWITCHING;MMBD4148SE,100V,200mA,SO	1	S.A	
....4	D3069	0401-001056	DIODE-SWITCHING;MMBD4148SE,100V,200mA,SO	1	S.A	
....4	D3074	0401-001056	DIODE-SWITCHING;MMBD4148SE,100V,200mA,SO	1	S.A	
....4	D3075	0401-001056	DIODE-SWITCHING;MMBD4148SE,100V,200mA,SO	1	S.A	
....4	D3076	0401-001056	DIODE-SWITCHING;MMBD4148SE,100V,200mA,SO	1	S.A	
....4	D3082	0401-001056	DIODE-SWITCHING;MMBD4148SE,100V,200mA,SO	1	S.A	
....4	D3083	0401-001056	DIODE-SWITCHING;MMBD4148SE,100V,200mA,SO	1	S.A	
....4	D3085	0401-001056	DIODE-SWITCHING;MMBD4148SE,100V,200mA,SO	1	S.A	
....4	D3086	0401-001056	DIODE-SWITCHING;MMBD4148SE,100V,200mA,SO	1	S.A	
....4	D3087	0401-001056	DIODE-SWITCHING;MMBD4148SE,100V,200mA,SO	1	S.A	

5. Exploded View & Part List

Level	Location No.	Code No.	Description & Specification	Q'ty	SA/SNA	Remark
....4	D3089	0401-001056	DIODE-SWITCHING;MMBD4148SE,100V,200mA,SO	1	S.A	
....4	D3092	0401-001056	DIODE-SWITCHING;MMBD4148SE,100V,200mA,SO	1	S.A	
....4	D3095	0401-001056	DIODE-SWITCHING;MMBD4148SE,100V,200mA,SO	1	S.A	
....4	D3099	0401-001056	DIODE-SWITCHING;MMBD4148SE,100V,200mA,SO	1	S.A	
....4	D3102	0401-001056	DIODE-SWITCHING;MMBD4148SE,100V,200mA,SO	1	S.A	
....4	D3200	0401-001056	DIODE-SWITCHING;MMBD4148SE,100V,200mA,SO	1	S.A	
....4	D3201	0401-001056	DIODE-SWITCHING;MMBD4148SE,100V,200mA,SO	1	S.A	
....4	D3210_L	0401-001056	DIODE-SWITCHING;MMBD4148SE,100V,200mA,SO	1	S.A	
....4	D3211_L	0401-001056	DIODE-SWITCHING;MMBD4148SE,100V,200mA,SO	1	S.A	
....4	D5002_CEC	0401-001056	DIODE-SWITCHING;MMBD4148SE,100V,200mA,SO	1	S.A	
....4	D2004	0401-001099	DIODE-SWITCHING;1N4148WS,75V,150mA,SOD-3	1	S.A	
....4	D2005	0401-001099	DIODE-SWITCHING;1N4148WS,75V,150mA,SOD-3	1	S.A	
....4	D2007	0401-001099	DIODE-SWITCHING;1N4148WS,75V,150mA,SOD-3	1	S.A	
....4	D2008	0401-001099	DIODE-SWITCHING;1N4148WS,75V,150mA,SOD-3	1	S.A	
....4	D2010	0401-001099	DIODE-SWITCHING;1N4148WS,75V,150mA,SOD-3	1	S.A	
....4	D5003	0401-001099	DIODE-SWITCHING;1N4148WS,75V,150mA,SOD-3	1	S.A	
....4	D5004	0401-001099	DIODE-SWITCHING;1N4148WS,75V,150mA,SOD-3	1	S.A	
....4	D5006	0401-001099	DIODE-SWITCHING;1N4148WS,75V,150mA,SOD-3	1	S.A	
....4	D2006	0403-000002	DIODE-ZENER;VLZ5V6B,5.45/5.73V,500mW,SOD	1	S.A	
....4	D3009	0403-000002	DIODE-ZENER;VLZ5V6B,5.45/5.73V,500mW,SOD	1	S.A	
....4	D3034	0403-000002	DIODE-ZENER;VLZ5V6B,5.45/5.73V,500mW,SOD	1	S.A	
....4	D3035	0403-000002	DIODE-ZENER;VLZ5V6B,5.45/5.73V,500mW,SOD	1	S.A	
....4	D3058	0403-000002	DIODE-ZENER;VLZ5V6B,5.45/5.73V,500mW,SOD	1	S.A	
....4	D3070	0403-000002	DIODE-ZENER;VLZ5V6B,5.45/5.73V,500mW,SOD	1	S.A	
....4	D3071	0403-000002	DIODE-ZENER;VLZ5V6B,5.45/5.73V,500mW,SOD	1	S.A	
....4	D3072	0403-000002	DIODE-ZENER;VLZ5V6B,5.45/5.73V,500mW,SOD	1	S.A	
....4	D3073	0403-000002	DIODE-ZENER;VLZ5V6B,5.45/5.73V,500mW,SOD	1	S.A	
....4	D3078	0403-000002	DIODE-ZENER;VLZ5V6B,5.45/5.73V,500mW,SOD	1	S.A	
....4	D3080	0403-000002	DIODE-ZENER;VLZ5V6B,5.45/5.73V,500mW,SOD	1	S.A	
....4	D3046	0403-000771	DIODE-ZENER;VLZ6V2B,5.96-6.27V,500mW,SOD	1	S.A	
....4	D3081	0403-000771	DIODE-ZENER;VLZ6V2B,5.96-6.27V,500mW,SOD	1	S.A	
....4	D3106	0403-000771	DIODE-ZENER;VLZ6V2B,5.96-6.27V,500mW,SOD	1	S.A	
....4	D3023	0403-001052	DIODE-ZENER;RD8.2MB,7.7-8.7V,200mW,SOT-2	1	S.A	
....4	D1011	0403-001425	DIODE-ZENER;BZX84C33,31-35V,350mW,SOT-23	1	S.A	
....4	D0254	0404-001020	DIODE-SCHOTTKY;BAT54C,30V,200mA,SOT-23,T	1	S.A	
....4	D0254	0404-001020	DIODE-SCHOTTKY;BAT54C,30V,200mA,SOT-23,T	1	S.A	
....4	D0254	0404-001020	DIODE-SCHOTTKY;BAT54C,30V,200mA,SOT-23,T	1	S.A	
....4	D3004	0406-001172	DIODE-TVS;CDS3C30GTH,48/-/50V,SMD	1	S.A	
....4	D3005	0406-001172	DIODE-TVS;CDS3C30GTH,48/-/50V,SMD	1	S.A	
....4	D3007	0406-001172	DIODE-TVS;CDS3C30GTH,48/-/50V,SMD	1	S.A	
....4	D3012	0406-001172	DIODE-TVS;CDS3C30GTH,48/-/50V,SMD	1	S.A	
....4	D3028	0406-001172	DIODE-TVS;CDS3C30GTH,48/-/50V,SMD	1	S.A	
....4	D3029	0406-001172	DIODE-TVS;CDS3C30GTH,48/-/50V,SMD	1	S.A	
....4	D3030	0406-001172	DIODE-TVS;CDS3C30GTH,48/-/50V,SMD	1	S.A	
....4	D3032	0406-001172	DIODE-TVS;CDS3C30GTH,48/-/50V,SMD	1	S.A	
....4	D3040	0406-001172	DIODE-TVS;CDS3C30GTH,48/-/50V,SMD	1	S.A	
....4	D3044	0406-001172	DIODE-TVS;CDS3C30GTH,48/-/50V,SMD	1	S.A	
....4	D3077	0406-001172	DIODE-TVS;CDS3C30GTH,48/-/50V,SMD	1	S.A	
....4	D3079	0406-001172	DIODE-TVS;CDS3C30GTH,48/-/50V,SMD	1	S.A	
....4	D3003	0406-001181	DIODE-TVS;NUP4201MR6,6/-/-V,500W,TSOP-6	1	S.A	
....4	D2003	0407-000123	DIODE-ARRAY;DAN202K,80V,100mA,CA2-3,SOT-	1	S.A	

Level	Location No.	Code No.	Description & Specification	Q'ty	SA/SNA	Remark
....4	D2009	0407-000123	DIODE-ARRAY;DAN202K,80V,100mA,CA2-3,SOT-	1	S.A	
....4	Q1011	0501-000445	TR-SMALL SIGNAL;KTC3875S-Y,NPN,150mW,SOT	1	S.A	
....4	Q2002	0501-000445	TR-SMALL SIGNAL;KTC3875S-Y,NPN,150mW,SOT	1	S.A	
....4	Q3001	0501-000445	TR-SMALL SIGNAL;KTC3875S-Y,NPN,150mW,SOT	1	S.A	
....4	Q3008	0501-000445	TR-SMALL SIGNAL;KTC3875S-Y,NPN,150mW,SOT	1	S.A	
....4	Q3009	0501-000445	TR-SMALL SIGNAL;KTC3875S-Y,NPN,150mW,SOT	1	S.A	
....4	Q3010	0501-000445	TR-SMALL SIGNAL;KTC3875S-Y,NPN,150mW,SOT	1	S.A	
....4	Q3013	0501-000445	TR-SMALL SIGNAL;KTC3875S-Y,NPN,150mW,SOT	1	S.A	
....4	Q3020	0501-000445	TR-SMALL SIGNAL;KTC3875S-Y,NPN,150mW,SOT	1	S.A	
....4	Q5004	0501-000445	TR-SMALL SIGNAL;KTC3875S-Y,NPN,150mW,SOT	1	S.A	
....4	Q5030	0501-000445	TR-SMALL SIGNAL;KTC3875S-Y,NPN,150mW,SOT	1	S.A	
....4	Q6001_L	0501-000445	TR-SMALL SIGNAL;KTC3875S-Y,NPN,150mW,SOT	1	S.A	
....4	Q2001	0501-000669	TR-SMALL SIGNAL;KTA1505Y,PNP,150mW,SOT-2	1	S.A	
....4	Q2003	0501-000669	TR-SMALL SIGNAL;KTA1505Y,PNP,150mW,SOT-2	1	S.A	
....4	Q1001_L	0501-002080	TR-SMALL SIGNAL;2SC2412K,NPN,200mW,SC-59	1	S.A	
....4	Q1007_NAL	0501-002080	TR-SMALL SIGNAL;2SC2412K,NPN,200mW,SC-59	1	S.A	
....4	Q1010_L50	0501-002080	TR-SMALL SIGNAL;2SC2412K,NPN,200mW,SC-59	1	S.A	
....4	Q1012_HY	0501-002080	TR-SMALL SIGNAL;2SC2412K,NPN,200mW,SC-59	1	S.A	
....4	Q3015	0501-002184	TR-SMALL SIGNAL;KTD1304,NPN,200mW,SOT-23	1	S.A	
....4	Q3016	0501-002184	TR-SMALL SIGNAL;KTD1304,NPN,200mW,SOT-23	1	S.A	
....4	Q409	0505-000110	FET-SILICON;2N7002,N,60V,115mA,7.5ohm,0.	1	S.A	
....4	Q409	0505-000110	FET-SILICON;2N7002,N,60V,115mA,7.5ohm,0.	1	S.A	
....4	Q409	0505-000110	FET-SILICON;2N7002,N,60V,115mA,7.5ohm,0.	1	S.A	
....4	Q409	0505-000110	FET-SILICON;2N7002,N,60V,115mA,7.5ohm,0.	1	S.A	
....4	Q409	0505-000110	FET-SILICON;2N7002,N,60V,115mA,7.5ohm,0.	1	S.A	
....4	Q409	0505-000110	FET-SILICON;2N7002,N,60V,115mA,7.5ohm,0.	1	S.A	
....4	Q409	0505-000110	FET-SILICON;2N7002,N,60V,115mA,7.5ohm,0.	1	S.A	
....4	Q409	0505-000110	FET-SILICON;2N7002,N,60V,115mA,7.5ohm,0.	1	S.A	
....4	Q409	0505-000110	FET-SILICON;2N7002,N,60V,115mA,7.5ohm,0.	1	S.A	
....4	Q409	0505-000110	FET-SILICON;2N7002,N,60V,115mA,7.5ohm,0.	1	S.A	
....4	Q409	0505-001170	FET-SILICON;SI9933ADY-T1,P,-20V,3.4A,0.0	1	S.A	
....4	IC5008	1001-001109	IC-ANALOG SWITCH;FST3125M,BUS SWITCH & C	1	S.A	
....4	IC106	1001-001513	IC-VIDEO SWITCH;TMDS351PAG,TQFP,64P,9x9m	1	S.A	
....4	IC2002	1002-001509	IC-A/D&D/A CONVERTER;MT8291,24bit,LQFP,4	1	S.A	
....4	IC112	1103-000129	IC-EEPROM;24C02,2Kbit,256x8Bit,SOP,8P,5x	1	S.A	
....4	IC112	1103-000129	IC-EEPROM;24C02,2Kbit,256x8Bit,SOP,8P,5x	1	S.A	
....4	IC112	1103-000129	IC-EEPROM;24C02,2Kbit,256x8Bit,SOP,8P,5x	1	S.A	
....4	IC112	1103-001385	IC-EEPROM;AT24C256,256Kbit,32Kx8,SOP,8P,	1	S.A	
....4	IC113	1105-001828	IC-DRAM;HYB18TC256160BF,DDR2,256Mbit,16M	1	S.A	
....4	IC113	1105-001828	IC-DRAM;HYB18TC256160BF,DDR2,256Mbit,16M	1	S.A	
....4	DU410	1201-000166	IC-OP AMP;LM358,SOP,ST,8P,150MIL,DUAL,10	1	S.A	
....4	T0124	1201-002677	IC-POWER AMP;NTP3100,QFN56,56P,8x8mm,DUA	1	S.A	
....4	T0087	1203-001815	IC-POSIFIXED REG.;78M09,TO-252,3P,-,PLA	1	S.A	
....4	T0087	1203-002842	IC-POSIFIXED REG.;AP1117D-33A,TO-252,3P	1	S.A	
....4	IC012	1203-002995	IC-POSIAJUST REG.;AP1117D-A,TO-252,3P,	1	S.A	
....4	IC012	1203-002995	IC-POSIAJUST REG.;AP1117D-A,TO-252,3P,	1	S.A	
....4	IC012	1203-002995	IC-POSIAJUST REG.;AP1117D-A,TO-252,3P,	1	S.A	
....4	IC012	1203-002995	IC-POSIAJUST REG.;AP1117D-A,TO-252,3P,	1	S.A	
....4	IC3007	1203-003394	IC-POWER SUPERVISOR;MIC2544-1YM,SOP,8P,4	1	S.A	
....4	IC5001	1203-004363	IC-VOL. DETECTOR;RT9818C-29PV,SOT-23,3P,	1	S.A	
....4	IC2003	1203-004364	IC-VOL. DETECTOR;RT9818C-42PV,SOT-23,3P,	1	S.A	
....4	IC1005	1203-005188	IC-DC/DC CONVERTER;AOZ1021AIL,SOP,8P,4.9	1	S.A	

5. Exploded View & Part List

Level	Location No.	Code No.	Description & Specification	Q'ty	SA/SNA	Remark
....4	IC1019	1203-005188	IC-DC/DC CONVERTER;AOZ1021AIL,SOP,8P,4.9	1	S.A	
....4	IC118	1204-002779	IC-VIDEO PROCESS;S4LF122X01,PBGA,208P,17	1	S.A	
....4	IC118	1204-002869	IC-VIDEO PROCESS;MT8226FJ,BGA,569P,31x31	1	S.A	
....4	D3107	1405-001185	VARIStOR;24Vdc,1.6x0.8x0.36mm,TP	1	S.A	
....4	D3108	1405-001185	VARIStOR;24Vdc,1.6x0.8x0.36mm,TP	1	S.A	
....4	D5018	1405-001185	VARIStOR;24Vdc,1.6x0.8x0.36mm,TP	1	S.A	
....4	R110	2007-000043	R-CHIP;1Kohm,1%,1/10W,TP,1608	1	S.A	
....4	R110	2007-000043	R-CHIP;1Kohm,1%,1/10W,TP,1608	1	S.A	
....4	R110	2007-000052	R-CHIP;10Kohm,1%,1/10W,TP,1608	1	S.A	
....4	R110	2007-000052	R-CHIP;10Kohm,1%,1/10W,TP,1608	1	S.A	
....4	R110	2007-000052	R-CHIP;10Kohm,1%,1/10W,TP,1608	1	S.A	
....4	R110	2007-000066	R-CHIP;20Kohm,1%,1/10W,TP,1608	1	S.A	
....4	R110	2007-000066	R-CHIP;20Kohm,1%,1/10W,TP,1608	1	S.A	
....4	R110	2007-000071	R-CHIP;22ohm,5%,1/10W,TP,1608	1	S.A	
....4	R110	2007-000071	R-CHIP;22ohm,5%,1/10W,TP,1608	1	S.A	
....4	R110	2007-000071	R-CHIP;22ohm,5%,1/10W,TP,1608	1	S.A	
....4	R110	2007-000071	R-CHIP;22ohm,5%,1/10W,TP,1608	1	S.A	
....4	R110	2007-000074	R-CHIP;100ohm,5%,1/10W,TP,1608	1	S.A	
....4	R110	2007-000074	R-CHIP;100ohm,5%,1/10W,TP,1608	1	S.A	
....4	R110	2007-000074	R-CHIP;100ohm,5%,1/10W,TP,1608	1	S.A	
....4	R110	2007-000074	R-CHIP;100ohm,5%,1/10W,TP,1608	1	S.A	
....4	R110	2007-000074	R-CHIP;100ohm,5%,1/10W,TP,1608	1	S.A	
....4	R110	2007-000074	R-CHIP;100ohm,5%,1/10W,TP,1608	1	S.A	
....4	R110	2007-000074	R-CHIP;100ohm,5%,1/10W,TP,1608	1	S.A	
....4	R110	2007-000074	R-CHIP;100ohm,5%,1/10W,TP,1608	1	S.A	
....4	R110	2007-000074	R-CHIP;100ohm,5%,1/10W,TP,1608	1	S.A	
....4	R110	2007-000074	R-CHIP;100ohm,5%,1/10W,TP,1608	1	S.A	
....4	R110	2007-000074	R-CHIP;100ohm,5%,1/10W,TP,1608	1	S.A	
....4	R110	2007-000074	R-CHIP;100ohm,5%,1/10W,TP,1608	1	S.A	
....4	R110	2007-000074	R-CHIP;100ohm,5%,1/10W,TP,1608	1	S.A	
....4	R110	2007-000076	R-CHIP;330ohm,5%,1/10W,TP,1608	1	S.A	
....4	R110	2007-000077	R-CHIP;470ohm,5%,1/10W,TP,1608	1	S.A	
....4	R110	2007-000077	R-CHIP;470ohm,5%,1/10W,TP,1608	1	S.A	
....4	R110	2007-000077	R-CHIP;470ohm,5%,1/10W,TP,1608	1	S.A	
....4	R110	2007-000078	R-CHIP;1Kohm,5%,1/10W,TP,1608	1	S.A	
....4	R110	2007-000078	R-CHIP;1Kohm,5%,1/10W,TP,1608	1	S.A	
....4	R110	2007-000082	R-CHIP;3.3Kohm,5%,1/10W,TP,1608	1	S.A	
....4	R110	2007-000082	R-CHIP;3.3Kohm,5%,1/10W,TP,1608	1	S.A	
....4	R110	2007-000082	R-CHIP;3.3Kohm,5%,1/10W,TP,1608	1	S.A	
....4	R110	2007-000083	R-CHIP;3Kohm,5%,1/10W,TP,1608	1	S.A	
....4	R110	2007-000084	R-CHIP;4.7Kohm,5%,1/10W,TP,1608	1	S.A	
....4	R110	2007-000084	R-CHIP;4.7Kohm,5%,1/10W,TP,1608	1	S.A	
....4	R110	2007-000084	R-CHIP;4.7Kohm,5%,1/10W,TP,1608	1	S.A	
....4	R110	2007-000084	R-CHIP;4.7Kohm,5%,1/10W,TP,1608	1	S.A	
....4	R110	2007-000084	R-CHIP;4.7Kohm,5%,1/10W,TP,1608	1	S.A	
....4	R110	2007-000084	R-CHIP;4.7Kohm,5%,1/10W,TP,1608	1	S.A	
....4	R110	2007-000090	R-CHIP;10Kohm,5%,1/10W,TP,1608	1	S.A	
....4	R110	2007-000090	R-CHIP;10Kohm,5%,1/10W,TP,1608	1	S.A	

5. Exploded View & Part List

[illegible]

5. Exploded View & Part List

[illegible]

5. Exploded View & Part List

[illegible]

5. Exploded View & Part List

[illegible]

5. Exploded View & Part List

[illegible]

5. Exploded View & Part List

[illegible]

5. Exploded View & Part List

[illegible]

5. Exploded View & Part List

Level	Location No.	Code No.	Description & Specification	Q'ty	SA/SNA	Remark
....4	R110	2007-000987	R-CHIP;5.6ohm,5%,1/10W,TP,1608	1	S.A	
....4	R110	2007-000999	R-CHIP;510ohm,1%,1/10W,TP,1608	1	S.A	
....4	R110	2007-000999	R-CHIP;510ohm,1%,1/10W,TP,1608	1	S.A	
....4	R110	2007-001002	R-CHIP;510ohm,5%,1/10W,TP,1608	1	S.A	
....4	R110	2007-001002	R-CHIP;510ohm,5%,1/10W,TP,1608	1	S.A	
....4	R110	2007-001010	R-CHIP;51Kohm,5%,1/10W,TP,1608	1	S.A	
....4	R110	2007-001167	R-CHIP;75ohm,5%,1/10W,TP,1608	1	S.A	
....4	R110	2007-001167	R-CHIP;75ohm,5%,1/10W,TP,1608	1	S.A	
....4	R110	2007-001167	R-CHIP;75ohm,5%,1/10W,TP,1608	1	S.A	
....4	R110	2007-001292	R-CHIP;33ohm,5%,1/16W,TP,1005	1	S.N.A	
....4	R110	2007-001292	R-CHIP;33ohm,5%,1/16W,TP,1005	1	S.N.A	
....4	R110	2007-001292	R-CHIP;33ohm,5%,1/16W,TP,1005	1	S.N.A	
....4	R110	2007-001292	R-CHIP;33ohm,5%,1/16W,TP,1005	1	S.N.A	
....4	R110	2007-001292	R-CHIP;33ohm,5%,1/16W,TP,1005	1	S.N.A	
....4	R110	2007-001292	R-CHIP;33ohm,5%,1/16W,TP,1005	1	S.N.A	
....4	R110	2007-001292	R-CHIP;33ohm,5%,1/16W,TP,1005	1	S.N.A	
....4	R110	2007-001292	R-CHIP;33ohm,5%,1/16W,TP,1005	1	S.N.A	
....4	R110	2007-001292	R-CHIP;33ohm,5%,1/16W,TP,1005	1	S.N.A	
....4	R110	2007-001292	R-CHIP;33ohm,5%,1/16W,TP,1005	1	S.N.A	
....4	R110	2007-001292	R-CHIP;33ohm,5%,1/16W,TP,1005	1	S.N.A	
....4	R110	2007-001292	R-CHIP;33ohm,5%,1/16W,TP,1005	1	S.N.A	
....4	R110	2007-001292	R-CHIP;33ohm,5%,1/16W,TP,1005	1	S.N.A	
....4	R110	2007-001292	R-CHIP;33ohm,5%,1/16W,TP,1005	1	S.N.A	
....4	R110	2007-001325	R-CHIP;3.3Kohm,5%,1/16W,TP,1005	1	S.N.A	
....4	R110	2007-001325	R-CHIP;3.3Kohm,5%,1/16W,TP,1005	1	S.N.A	
....4	R110	2007-003112	R-CHIP;27ohm,5%,1/16W,TP,1005	1	S.N.A	
....4	R110	2007-007096	R-CHIP;160ohm,5%,1/16W,TP,1005	1	S.N.A	
....4	R110	2007-007297	R-CHIP;110ohm,1%,1/10W,TP,1608	1	S.A	
....4	R110	2007-007297	R-CHIP;110ohm,1%,1/10W,TP,1608	1	S.A	
....4	R110	2007-007306	R-CHIP;100ohm,1%,1/16W,TP,1005	1	S.N.A	
....4	R110	2007-007306	R-CHIP;100ohm,1%,1/16W,TP,1005	1	S.N.A	
....4	R110	2007-007306	R-CHIP;100ohm,1%,1/16W,TP,1005	1	S.N.A	
....4	R110	2007-007306	R-CHIP;100ohm,1%,1/16W,TP,1005	1	S.N.A	
....4	R110	2007-007306	R-CHIP;100ohm,1%,1/16W,TP,1005	1	S.N.A	
....4	R110	2007-007306	R-CHIP;100ohm,1%,1/16W,TP,1005	1	S.N.A	
....4	R110	2007-007306	R-CHIP;100ohm,1%,1/16W,TP,1005	1	S.N.A	
....4	R110	2007-007528	R-CHIP;1.5Kohm,1%,1/16W,TP,1005	1	S.A	
....4	R110	2007-008015	R-CHIP;75ohm,1%,1/16W,TP,1005	1	S.N.A	
....4	R110	2007-008015	R-CHIP;75ohm,1%,1/16W,TP,1005	1	S.N.A	
....4	R110	2007-008015	R-CHIP;75ohm,1%,1/16W,TP,1005	1	S.N.A	
....4	R110	2007-008015	R-CHIP;75ohm,1%,1/16W,TP,1005	1	S.N.A	
....4	R110	2007-008015	R-CHIP;75ohm,1%,1/16W,TP,1005	1	S.N.A	
....4	R110	2007-008015	R-CHIP;75ohm,1%,1/16W,TP,1005	1	S.N.A	
....4	R110	2007-008015	R-CHIP;75ohm,1%,1/16W,TP,1005	1	S.N.A	
....4	R110	2007-008015	R-CHIP;75ohm,1%,1/16W,TP,1005	1	S.N.A	
....4	R5148	2011-001001	R-NETWORK;0ohm,5%,1/16W,L,CHIP,8P,TP,3.2	1	S.A	
....4	RA5070	2011-001001	R-NETWORK;0ohm,5%,1/16W,L,CHIP,8P,TP,3.2	1	S.A	
....4	RA5071	2011-001001	R-NETWORK;0ohm,5%,1/16W,L,CHIP,8P,TP,3.2	1	S.A	
....4	RA5072	2011-001001	R-NETWORK;0ohm,5%,1/16W,L,CHIP,8P,TP,3.2	1	S.A	
....4	RA5073	2011-001001	R-NETWORK;0ohm,5%,1/16W,L,CHIP,8P,TP,3.2	1	S.A	
....4	RA5074	2011-001001	R-NETWORK;0ohm,5%,1/16W,L,CHIP,8P,TP,3.2	1	S.A	
....4	RA5075	2011-001001	R-NETWORK;0ohm,5%,1/16W,L,CHIP,8P,TP,3.2	1	S.A	
....4	RA5144	2011-001001	R-NETWORK;0ohm,5%,1/16W,L,CHIP,8P,TP,3.2	1	S.A	

Level	Location No.	Code No.	Description & Specification	Q'ty	SA/SNA	Remark
....4	RA5145	2011-001001	R-NETWORK;0ohm,5%,1/16W,L,CHIP,8P,TP,3.2	1	S.A	
....4	RA5146	2011-001001	R-NETWORK;0ohm,5%,1/16W,L,CHIP,8P,TP,3.2	1	S.A	
....4	RA5147	2011-001001	R-NETWORK;0ohm,5%,1/16W,L,CHIP,8P,TP,3.2	1	S.A	
....4	RA6001_FBE	2011-001001	R-NETWORK;0ohm,5%,1/16W,L,CHIP,8P,TP,3.2	1	S.A	
....4	RA6074	2011-001001	R-NETWORK;0ohm,5%,1/16W,L,CHIP,8P,TP,3.2	1	S.A	
....4	RA6075	2011-001001	R-NETWORK;0ohm,5%,1/16W,L,CHIP,8P,TP,3.2	1	S.A	
....4	RA6078	2011-001001	R-NETWORK;0ohm,5%,1/16W,L,CHIP,8P,TP,3.2	1	S.A	
....4	RA6079	2011-001001	R-NETWORK;0ohm,5%,1/16W,L,CHIP,8P,TP,3.2	1	S.A	
....4	R5162	2011-001011	R-NETWORK;10Kohm,5%,1/16W,L,CHIP,8P,TP,3	1	S.A	
....4	C120	2203-000125	C-CER,CHIP;1.2nF,10%,50V,X7R,TP,1608,-	1	S.A	
....4	C120	2203-000125	C-CER,CHIP;1.2nF,10%,50V,X7R,TP,1608,-	1	S.A	
....4	C120	2203-000125	C-CER,CHIP;1.2nF,10%,50V,X7R,TP,1608,-	1	S.A	
....4	C120	2203-000125	C-CER,CHIP;1.2nF,10%,50V,X7R,TP,1608,-	1	S.A	
....4	C120	2203-000189	C-CER,CHIP;100nF,+80-20%,25V,Y5V,1608	1	S.A	
....4	C120	2203-000189	C-CER,CHIP;100nF,+80-20%,25V,Y5V,1608	1	S.A	
....4	C120	2203-000189	C-CER,CHIP;100nF,+80-20%,25V,Y5V,1608	1	S.A	
....4	C120	2203-000189	C-CER,CHIP;100nF,+80-20%,25V,Y5V,1608	1	S.A	
....4	C120	2203-000189	C-CER,CHIP;100nF,+80-20%,25V,Y5V,1608	1	S.A	
....4	C120	2203-000189	C-CER,CHIP;100nF,+80-20%,25V,Y5V,1608	1	S.A	
....4	C120	2203-000189	C-CER,CHIP;100nF,+80-20%,25V,Y5V,1608	1	S.A	
....4	C120	2203-000233	C-CER,CHIP;0.1nF,5%,50V,C0G,1005	1	S.A	
....4	C120	2203-000233	C-CER,CHIP;0.1nF,5%,50V,C0G,1005	1	S.A	
....4	C120	2203-000233	C-CER,CHIP;0.1nF,5%,50V,C0G,1005	1	S.A	
....4	C120	2203-000233	C-CER,CHIP;0.1nF,5%,50V,C0G,1005	1	S.A	
....4	C120	2203-000233	C-CER,CHIP;0.1nF,5%,50V,C0G,1005	1	S.A	
....4	C120	2203-000233	C-CER,CHIP;0.1nF,5%,50V,C0G,1005	1	S.A	
....4	C120	2203-000233	C-CER,CHIP;0.1nF,5%,50V,C0G,1005	1	S.A	
....4	C120	2203-000233	C-CER,CHIP;0.1nF,5%,50V,C0G,1005	1	S.A	
....4	C120	2203-000233	C-CER,CHIP;0.1nF,5%,50V,C0G,1005	1	S.A	
....4	C120	2203-000233	C-CER,CHIP;0.1nF,5%,50V,C0G,1005	1	S.A	
....4	C120	2203-000233	C-CER,CHIP;0.1nF,5%,50V,C0G,1005	1	S.A	
....4	C120	2203-000236	C-CER,CHIP;0.1nF,5%,50V,C0G,1608	1	S.A	
....4	C120	2203-000257	C-CER,CHIP;10nF,10%,50V,X7R,TP,1608	1	S.A	
....4	C120	2203-000257	C-CER,CHIP;10nF,10%,50V,X7R,TP,1608	1	S.A	
....4	C120	2203-000257	C-CER,CHIP;10nF,10%,50V,X7R,TP,1608	1	S.A	
....4	C120	2203-000257	C-CER,CHIP;10nF,10%,50V,X7R,TP,1608	1	S.A	
....4	C120	2203-000257	C-CER,CHIP;10nF,10%,50V,X7R,TP,1608	1	S.A	
....4	C120	2203-000257	C-CER,CHIP;10nF,10%,50V,X7R,TP,1608	1	S.A	
....4	C120	2203-000257	C-CER,CHIP;10nF,10%,50V,X7R,TP,1608	1	S.A	
....4	C120	2203-000257	C-CER,CHIP;10nF,10%,50V,X7R,TP,1608	1	S.A	
....4	C120	2203-000257	C-CER,CHIP;10nF,10%,50V,X7R,TP,1608	1	S.A	
....4	C120	2203-000330	C-CER,CHIP;0.012nF,5%,50V,C0G,1005	1	S.A	
....4	C120	2203-000330	C-CER,CHIP;0.012nF,5%,50V,C0G,1005	1	S.A	
....4	C120	2203-000386	C-CER,CHIP;0.015nF,5%,50V,C0G,1005	1	S.A	
....4	C120	2203-000386	C-CER,CHIP;0.015nF,5%,50V,C0G,1005	1	S.A	
....4	C120	2203-000386	C-CER,CHIP;0.015nF,5%,50V,C0G,1005	1	S.A	
....4	C120	2203-000386	C-CER,CHIP;0.015nF,5%,50V,C0G,1005	1	S.A	
....4	C120	2203-000386	C-CER,CHIP;0.015nF,5%,50V,C0G,1005	1	S.A	
....4	C120	2203-000386	C-CER,CHIP;0.015nF,5%,50V,C0G,1005	1	S.A	
....4	C120	2203-000386	C-CER,CHIP;0.015nF,5%,50V,C0G,1005	1	S.A	
....4	C120	2203-000438	C-CER,CHIP;1nF,10%,50V,X7R,1005	1	S.A	
....4	C120	2203-000438	C-CER,CHIP;1nF,10%,50V,X7R,1005	1	S.A	
....4	C120	2203-000438	C-CER,CHIP;1nF,10%,50V,X7R,1005	1	S.A	
....4	C120	2203-000438	C-CER,CHIP;1nF,10%,50V,X7R,1005	1	S.A	

5. Exploded View & Part List

Level	Location No.	Code No.	Description & Specification	Q'ty	SA/SNA	Remark
....4	C120	2203-000438	C-CER,CHIP;1nF,10%,50V,X7R,1005	1	S.A	
....4	C120	2203-000438	C-CER,CHIP;1nF,10%,50V,X7R,1005	1	S.A	
....4	C120	2203-000438	C-CER,CHIP;1nF,10%,50V,X7R,1005	1	S.A	
....4	C120	2203-000438	C-CER,CHIP;1nF,10%,50V,X7R,1005	1	S.A	
....4	C120	2203-000438	C-CER,CHIP;1nF,10%,50V,X7R,1005	1	S.A	
....4	C120	2203-000438	C-CER,CHIP;1nF,10%,50V,X7R,1005	1	S.A	
....4	C120	2203-000438	C-CER,CHIP;1nF,10%,50V,X7R,1005	1	S.A	
....4	C120	2203-000440	C-CER,CHIP;1nF,10%,50V,X7R,1608	1	S.A	
....4	C120	2203-000440	C-CER,CHIP;1nF,10%,50V,X7R,1608	1	S.A	
....4	C120	2203-000440	C-CER,CHIP;1nF,10%,50V,X7R,1608	1	S.A	
....4	C120	2203-000440	C-CER,CHIP;1nF,10%,50V,X7R,1608	1	S.A	
....4	C120	2203-000440	C-CER,CHIP;1nF,10%,50V,X7R,1608	1	S.A	
....4	C120	2203-000440	C-CER,CHIP;1nF,10%,50V,X7R,1608	1	S.A	
....4	C120	2203-000440	C-CER,CHIP;1nF,10%,50V,X7R,1608	1	S.A	
....4	C120	2203-000440	C-CER,CHIP;1nF,10%,50V,X7R,1608	1	S.A	
....4	C120	2203-000440	C-CER,CHIP;1nF,10%,50V,X7R,1608	1	S.A	
....4	C120	2203-000440	C-CER,CHIP;1nF,10%,50V,X7R,1608	1	S.A	
....4	C120	2203-000440	C-CER,CHIP;1nF,10%,50V,X7R,1608	1	S.A	
....4	C120	2203-000491	C-CER,CHIP;2.2nF,10%,50V,X7R,1608	1	S.A	
....4	C120	2203-000550	C-CER,CHIP;0.02nF,5%,50V,C0G,1005	1	S.N.A	
....4	C120	2203-000550	C-CER,CHIP;0.02nF,5%,50V,C0G,1005	1	S.N.A	
....4	C120	2203-000783	C-CER,CHIP;0.33nF,5%,50V,C0G,1608	1	S.A	
....4	C120	2203-000783	C-CER,CHIP;0.33nF,5%,50V,C0G,1608	1	S.A	
....4	C120	2203-000783	C-CER,CHIP;0.33nF,5%,50V,C0G,1608	1	S.A	
....4	C120	2203-000888	C-CER,CHIP;4.7nF,10%,50V,X7R,1608	1	S.A	
....4	C120	2203-000888	C-CER,CHIP;4.7nF,10%,50V,X7R,1608	1	S.A	
....4	C120	2203-000888	C-CER,CHIP;4.7nF,10%,50V,X7R,1608	1	S.A	
....4	C120	2203-000888	C-CER,CHIP;4.7nF,10%,50V,X7R,1608	1	S.A	
....4	C120	2203-000888	C-CER,CHIP;4.7nF,10%,50V,X7R,1608	1	S.A	
....4	C120	2203-000888	C-CER,CHIP;4.7nF,10%,50V,X7R,1608	1	S.A	
....4	C120	2203-000888	C-CER,CHIP;4.7nF,10%,50V,X7R,1608	1	S.A	
....4	C120	2203-000925	C-CER,CHIP;470nF,+80-20%,50V,Y5V,2012	1	S.A	
....4	C120	2203-000925	C-CER,CHIP;470nF,+80-20%,50V,Y5V,2012	1	S.A	
....4	C120	2203-000975	C-CER,CHIP;47nF,10%,25V,X7R,TP,1608,-	1	S.A	
....4	C120	2203-000975	C-CER,CHIP;47nF,10%,25V,X7R,TP,1608,-	1	S.A	
....4	C120	2203-000975	C-CER,CHIP;47nF,10%,25V,X7R,TP,1608,-	1	S.A	
....4	C120	2203-000975	C-CER,CHIP;47nF,10%,25V,X7R,TP,1608,-	1	S.A	
....4	C120	2203-000975	C-CER,CHIP;47nF,10%,25V,X7R,TP,1608,-	1	S.A	
....4	C120	2203-000975	C-CER,CHIP;47nF,10%,25V,X7R,TP,1608,-	1	S.A	
....4	C120	2203-000975	C-CER,CHIP;47nF,10%,25V,X7R,TP,1608,-	1	S.A	
....4	C120	2203-000979	C-CER,CHIP;47nF,10%,50V,X7R,TP,2012	1	S.A	
....4	C120	2203-000998	C-CER,CHIP;0.047nF,5%,50V,C0G,1608	1	S.A	
....4	C120	2203-000998	C-CER,CHIP;0.047nF,5%,50V,C0G,1608	1	S.A	
....4	C120	2203-000998	C-CER,CHIP;0.047nF,5%,50V,C0G,1608	1	S.A	
....4	C120	2203-000998	C-CER,CHIP;0.047nF,5%,50V,C0G,1608	1	S.A	
....4	C120	2203-001607	C-CER,CHIP;0.22nF,5%,50V,NP0,1608	1	S.A	
....4	C120	2203-002285	C-CER,CHIP;10nF,10%,50V,X7R,1005	1	S.N.A	
....4	C120	2203-002285	C-CER,CHIP;10nF,10%,50V,X7R,1005	1	S.N.A	
....4	C120	2203-002285	C-CER,CHIP;10nF,10%,50V,X7R,1005	1	S.N.A	
....4	C120	2203-002285	C-CER,CHIP;10nF,10%,50V,X7R,1005	1	S.N.A	
....4	C120	2203-002285	C-CER,CHIP;10nF,10%,50V,X7R,1005	1	S.N.A	
....4	C120	2203-002285	C-CER,CHIP;10nF,10%,50V,X7R,1005	1	S.N.A	
....4	C120	2203-002285	C-CER,CHIP;10nF,10%,50V,X7R,1005	1	S.N.A	

5. Exploded View & Part List

[illegible]

5. Exploded View & Part List

[illegible]

5. Exploded View & Part List

[illegible]

5. Exploded View & Part List

[illegible]

5. Exploded View & Part List

[illegible]

5. Exploded View & Part List

Level	Location No.	Code No.	Description & Specification	Q'ty	SA/SNA	Remark
....4	C120	2203-006681	C-CER,CHIP;100nF,+80-20%,25V,Y5V,1005	1	S.N.A	
....4	C120	2203-006681	C-CER,CHIP;100nF,+80-20%,25V,Y5V,1005	1	S.N.A	
....4	C120	2203-007176	C-CER,CHIP;10000nF,10%,16V,X5R,TP,2012 (1	S.N.A	
....4	C2037	2402-001128	C-AL,SMD;100##F,20%,16V,-,TP,6.3X5.7mm	1	S.A	
....4	C2038	2402-001128	C-AL,SMD;100##F,20%,16V,-,TP,6.3X5.7mm	1	S.A	
....4	C3003	2402-001129	C-AL,SMD;47UF,20%,16V,WT,TP,6.3X5.2MM	1	S.A	
....4	C3054	2402-001129	C-AL,SMD;47UF,20%,16V,WT,TP,6.3X5.2MM	1	S.A	
....4	C5023	2402-001160	C-AL,SMD;330UF,20%,16V,WT,TP,1008	1	S.A	
....4	C1048	2402-001183	C-AL,SMD;22UF,20%,16V,WT,TP,5.3X5.3X6MM	1	S.A	
....4	C1061	2402-001183	C-AL,SMD;22UF,20%,16V,WT,TP,5.3X5.3X6MM	1	S.A	
....4	C1007	2402-001257	C-AL,SMD;470uF,20%,16V,-,TP,8.3*10	1	S.A	
....4	C1034	2402-001257	C-AL,SMD;470uF,20%,16V,-,TP,8.3*10	1	S.A	
....4	C1046	2402-001257	C-AL,SMD;470uF,20%,16V,-,TP,8.3*10	1	S.A	
....4	C1011	2402-001323	C-AL,SMD;100##F,20,25V,LZ,TP,6.3X8mm	1	S.A	
....4	C2060	2402-001323	C-AL,SMD;100##F,20,25V,LZ,TP,6.3X8mm	1	S.A	
....4	C2062	2402-001323	C-AL,SMD;100##F,20,25V,LZ,TP,6.3X8mm	1	S.A	
....4	T0052	2703-000125	INDUCTOR-SMD;10uH,10%,2012	1	S.A	
....4	T0052	2703-000125	INDUCTOR-SMD;10uH,10%,2012	1	S.A	
....4	T0052	2703-000417	INDUCTOR-SMD;220uH,5%,3225	1	S.A	
....4	T0052	2703-001426	INDUCTOR-SMD;680uH,20%,7070	1	S.A	
....4	T0052	2703-003362	INDUCTOR-SMD;4.7uH,20%,7070	1	S.A	
....4	T0052	2703-003362	INDUCTOR-SMD;4.7uH,20%,7070	1	S.A	
....4	L2001	2704-000018	INDUCTOR-SMD-ARRAY;15uH,2000mA,2,0.124oh	1	S.N.A	
....4	L2002	2704-000018	INDUCTOR-SMD-ARRAY;15uH,2000mA,2,0.124oh	1	S.N.A	
....4	X202	2801-003326	CRYSTAL-SMD;24MHZ,30PPM,28-ABX,20PF,50OH	1	S.A	
....4	X202	2801-003954	CRYSTAL-SMD;27MHz,30ppm,28-AAN,16pF,50oh	1	S.A	
....4	F103	2901-001302	FILTER-EMI SMD;20V,0.3A,0pF,2.0x1.2x1.3m	1	S.A	
....4	F103	2901-001302	FILTER-EMI SMD;20V,0.3A,0pF,2.0x1.2x1.3m	1	S.A	
....4	F103	2901-001302	FILTER-EMI SMD;20V,0.3A,0pF,2.0x1.2x1.3m	1	S.A	
....4	F103	2901-001302	FILTER-EMI SMD;20V,0.3A,0pF,2.0x1.2x1.3m	1	S.A	
....4	T0568	3301-001145	BEAD-SMD;60ohm,4516,TP,70ohm/45MHz,82ohm	1	S.N.A	
....4	T0568	3301-001145	BEAD-SMD;60ohm,4516,TP,70ohm/45MHz,82ohm	1	S.N.A	
....4	T0568	3301-001145	BEAD-SMD;60ohm,4516,TP,70ohm/45MHz,82ohm	1	S.N.A	
....4	T0568	3301-001145	BEAD-SMD;60ohm,4516,TP,70ohm/45MHz,82ohm	1	S.N.A	
....4	T0568	3301-001145	BEAD-SMD;60ohm,4516,TP,70ohm/45MHz,82ohm	1	S.N.A	
....4	T0568	3301-001145	BEAD-SMD;60ohm,4516,TP,70ohm/45MHz,82ohm	1	S.N.A	
....4	T0568	3301-001145	BEAD-SMD;60ohm,4516,TP,70ohm/45MHz,82ohm	1	S.N.A	
....4	T0568	3301-001145	BEAD-SMD;60ohm,4516,TP,70ohm/45MHz,82ohm	1	S.N.A	
....4	T0568	3301-001145	BEAD-SMD;60ohm,4516,TP,70ohm/45MHz,82ohm	1	S.N.A	
....4	T0568	3301-001148	BEAD-SMD;60ohm,1608,TP,-,-	1	S.N.A	
....4	T0568	3301-001148	BEAD-SMD;60ohm,1608,TP,-,-	1	S.N.A	
....4	T0568	3301-001148	BEAD-SMD;60ohm,1608,TP,-,-	1	S.N.A	
....4	T0568	3301-001148	BEAD-SMD;60ohm,1608,TP,-,-	1	S.N.A	
....4	T0568	3301-001163	BEAD-SMD;80ohm,2012,TP,-,192ohm/867MHz	1	S.N.A	
....4	T0568	3301-001163	BEAD-SMD;80ohm,2012,TP,-,192ohm/867MHz	1	S.N.A	
....4	T0568	3301-001163	BEAD-SMD;80ohm,2012,TP,-,192ohm/867MHz	1	S.N.A	
....4	T0568	3301-001163	BEAD-SMD;80ohm,2012,TP,-,192ohm/867MHz	1	S.N.A	
....4	T0568	3301-001324	BEAD-SMD;15ohm,2012,600mA,TP,,0.1ohm	1	S.A	
....4	T0568	3301-001324	BEAD-SMD;15ohm,2012,600mA,TP,,0.1ohm	1	S.A	
....4	T0568	3301-001324	BEAD-SMD;15ohm,2012,600mA,TP,,0.1ohm	1	S.A	

5. Exploded View & Part List

Level	Location No.	Code No.	Description & Specification	Q'ty	SA/SNA	Remark
....4	T0568	3301-001324	BEAD-SMD;15ohm,2012,600mA,TP,,,0.1ohm	1	S.A	
....4	T0568	3301-001324	BEAD-SMD;15ohm,2012,600mA,TP,,,0.1ohm	1	S.A	
....4	T0568	3301-001324	BEAD-SMD;15ohm,2012,600mA,TP,,,0.1ohm	1	S.A	
....4	T0568	3301-001324	BEAD-SMD;15ohm,2012,600mA,TP,,,0.1ohm	1	S.A	
....4	T0568	3301-001324	BEAD-SMD;15ohm,2012,600mA,TP,,,0.1ohm	1	S.A	
....4	T0568	3301-001324	BEAD-SMD;15ohm,2012,600mA,TP,,,0.1ohm	1	S.A	
....4	T0568	3301-001324	BEAD-SMD;15ohm,2012,600mA,TP,,,0.1ohm	1	S.A	
....4	T0568	3301-001324	BEAD-SMD;15ohm,2012,600mA,TP,,,0.1ohm	1	S.A	
....4	T0568	3301-001569	BEAD-SMD;600ohm,2012,1000mA,TP,520ohm/90	1	S.N.A	
....4	T0568	3301-001569	BEAD-SMD;600ohm,2012,1000mA,TP,520ohm/90	1	S.N.A	
....4	T0568	3301-001569	BEAD-SMD;600ohm,2012,1000mA,TP,520ohm/90	1	S.N.A	
....4	T0568	3301-001569	BEAD-SMD;600ohm,2012,1000mA,TP,520ohm/90	1	S.N.A	
....4	T0568	3301-001569	BEAD-SMD;600ohm,2012,1000mA,TP,520ohm/90	1	S.N.A	
....4	T0568	3301-001569	BEAD-SMD;600ohm,2012,1000mA,TP,520ohm/90	1	S.N.A	
....4	T0568	3301-001569	BEAD-SMD;600ohm,2012,1000mA,TP,520ohm/90	1	S.N.A	
....4	T0568	3301-001569	BEAD-SMD;600ohm,2012,1000mA,TP,520ohm/90	1	S.N.A	
....4	T0568	3301-001569	BEAD-SMD;600ohm,2012,1000mA,TP,520ohm/90	1	S.N.A	
....4	T0568	3301-001569	BEAD-SMD;600ohm,2012,1000mA,TP,520ohm/90	1	S.N.A	
....4	T0568	3301-001569	BEAD-SMD;600ohm,2012,1000mA,TP,520ohm/90	1	S.N.A	
....4	T0568	3301-001569	BEAD-SMD;600ohm,2012,1000mA,TP,520ohm/90	1	S.N.A	
....4	T0568	3301-001569	BEAD-SMD;600ohm,2012,1000mA,TP,520ohm/90	1	S.N.A	
....4	T0568	3301-001569	BEAD-SMD;600ohm,2012,1000mA,TP,520ohm/90	1	S.N.A	
....4	T0568	3301-001569	BEAD-SMD;600ohm,2012,1000mA,TP,520ohm/90	1	S.N.A	
....4	T0568	3301-001569	BEAD-SMD;600ohm,2012,1000mA,TP,520ohm/90	1	S.N.A	
....4	T0568	3301-001569	BEAD-SMD;600ohm,2012,1000mA,TP,520ohm/90	1	S.N.A	
....4	JA3001	3701-001367	CONNECTOR-HDMI;19P,2R,FEMALE,SMD,AU	1	S.A	
....4	JA3003	3701-001367	CONNECTOR-HDMI;19P,2R,FEMALE,SMD,AU	1	S.A	
....4	CN330	3711-005925	HEADER-BOARD TO CABLE;BOX,51P,1R,0.5mm,S	1	S.N.A	
....4	CN330	3711-006354	HEADER-BOARD TO CABLE;BOX,41P,2R,0.5mm,S	1	S.A	
....4	T0077	BN41-01019A	PCB MAIN;MT8226 READY PEARL 550/650,FR-4	1	S.N.A	
....4	M0107	BN61-03858A	BRACKET-PCB;L450,BRASS(H62Y),T0.4,5mm,7m	1	S.N.A	
....4	M0107	BN61-03858A	BRACKET-PCB;L450,BRASS(H62Y),T0.4,5mm,7m	1	S.N.A	
....4	M0107	BN61-03858A	BRACKET-PCB;L450,BRASS(H62Y),T0.4,5mm,7m	1	S.N.A	
....4	M0107	BN61-03858A	BRACKET-PCB;L450,BRASS(H62Y),T0.4,5mm,7m	1	S.N.A	
....4	CCMM1	BN97-02138A	ASSY MICOM-SUB;T-PRLPEUS-1001.0,2008-03-	1	S.N.A	
....5	IC520	0903-001552	IC-MICROCONTROLLER;WT61P8-RG480WT,LQFP,4	1	S.A	
....4	MAIN	BN97-02164A	ASSY MICOM-MAIN;T-PRLMSAM-1000.3,2008-03	1	S.N.A	
....5	IC115	1107-001415	IC-FLASH MEMORY;29W320D,4Mx8/2Mx16Bit,TS	1	S.N.A	
....4	IC104	0801-002633	IC-CMOS LOGIC;7WBD3125,2bit BUS SWITCH,S	1	S.A	
....4	IC104	0801-002633	IC-CMOS LOGIC;7WBD3125,2bit BUS SWITCH,S	1	S.A	
....4	IC104	0801-002633	IC-CMOS LOGIC;7WBD3125,2bit BUS SWITCH,S	1	S.A	
....4	D3039_RS	0403-000258	DIODE-ZENER;BZX84C5V6,5.2-6V,225mW,SOT-2	1	S.A	
....4	IC3004_RS	1006-001266	IC-LINE TRANSCEIVER;SP3232EEY,TSSOP,16P,	1	S.A	
0.1	M0112	BN91-02057C	ASSY SHIELD;SQE-LN46A550P1RX*	1	S.N.A	
..2	M0081	6003-000115	SCREW-TAPTITE;BH,+,B,M3,L6,ZPC(BLK),SWRC	6	S.A	
..2	M0081	6003-000115	SCREW-TAPTITE;BH,+,B,M3,L6,ZPC(BLK),SWRC	4	S.A	
..2	M0081	6003-000337	SCREW-TAPTITE;BH,+,S,M4,L10,ZPC(BLK),SWR	3	S.A	
..2	M0081	6003-000337	SCREW-TAPTITE;BH,+,S,M4,L10,ZPC(BLK),SWR	1	S.A	
..2	M0081	6003-000337	SCREW-TAPTITE;BH,+,S,M4,L10,ZPC(BLK),SWR	2	S.A	
..2	M0081	6003-000337	SCREW-TAPTITE;BH,+,S,M4,L10,ZPC(BLK),SWR	1	S.A	
..2	M0081	6003-000337	SCREW-TAPTITE;BH,+,S,M4,L10,ZPC(BLK),SWR	5	S.A	

5. Exploded View & Part List

Level	Location No.	Code No.	Description & Specification	Q'ty	SA/SNA	Remark
..2	M0081	6003-000337	SCREW-TAPTITE;BH,+,S,M4,L10,ZPC(BLK),SWR	5	S.A	
..2	M0081	6003-000337	SCREW-TAPTITE;BH,+,S,M4,L10,ZPC(BLK),SWR	2	S.A	
..2	M0081	6003-001003	SCREW-TAPTITE;BH,+,B,M4,L12,ZPC(BLK),SWR	6	S.N.A	
..2	M0081	6003-001003	SCREW-TAPTITE;BH,+,B,M4,L12,ZPC(BLK),SWR	4	S.N.A	
..2	M0081	6003-001188	SCREW-TAPTITE;BH,+,B,M4,L10,ZPC(WHT),S	2	S.N.A	
..2	M0081	6003-001188	SCREW-TAPTITE;BH,+,B,M4,L10,ZPC(WHT),S	2	S.N.A	
..2	M0081	6003-001439	SCREW-TAPTITE;BH,+,S,M4,L8,ZPC(WHT),SW	1	S.N.A	
..2	M0081	6003-001439	SCREW-TAPTITE;BH,+,S,M4,L8,ZPC(WHT),SW	1	S.N.A	
..2	M0081	6006-001096	SCREW-TAPTITE;BH,+,WP,B,M4.0,L12,ZPC(BLK	2	S.N.A	
..2	M2893	BN39-00674A	LEAD CONNECTOR;LNR469DX/XAA,UL1007#26,5P	1	S.A	
..2	M2893	BN39-00802F	LEAD CONNECTOR;LE46S86BDX,UL1007#26,24PI	1	S.A	
..2	M2893	BN39-00830A	LEAD CONNECTOR;LNT4642HX/XAA,UL1061#28,7	1	S.A	
..2	M2893	BN39-00948E	LEAD CONNECTOR;LN52M81BD,UL1061#28,4P,3P	1	S.A	
..2	M2893	BN39-01020A	LEAD CONNECTOR;LN46A550P,UL1007#26,2pin,	1	S.A	
..2	M2893	BN39-01024A	LEAD CONNECTOR;LN46A550P1FXZA,UL1007#26,	1	S.A	
..2	M0174	BN44-00202A	IP BOARD;IP-271135A,PEARL,15mA,116mA,150	1	S.A	
..2	M0146	BN61-03414A	BRACKET-PANEL TOP;PEONY52,SECC T1.2	4	S.N.A	
..2	M0115	BN61-03790A	BRACKET-STAND LINK;AMBER 46,SECC,T1.6,-,	1	S.N.A	
..2	M0125	BN96-05490A	ASSY INLET P;LE52M87BDX,XEC,300,300,150m	1	S.A	
..2	M0230	BN96-06678A	ASSY CABLE P-FFC;PEONY 46",FFC,117001-41	1	S.A	
..2	T0447	BN96-06885A	ASSY BRACKET P-PANEL;46,L650,,,,,AMBER,1	1	S.N.A	
...3	M0081	6003-000337	SCREW-TAPTITE;BH,+,S,M4,L10,ZPC(BLK),SWR	1	S.A	
...3	M0081	6003-000337	SCREW-TAPTITE;BH,+,S,M4,L10,ZPC(BLK),SWR	1	S.A	
...3	M0081	6003-000337	SCREW-TAPTITE;BH,+,S,M4,L10,ZPC(BLK),SWR	2	S.A	
...3	B/GPL	BN61-03516A	BRACKET-GUIDE POWER L;46J8 PEONY2,SECC T	1	S.N.A	
...3	B/GMAIN	BN61-03520A	BRACKET-GUIDE MAIN;46J8 PEONY2,SECC T1.2	1	S.N.A	
...3	B/PBOTTOM	BN61-03829A	BRACKET-PANEL BOTTOM;AMBER 46,SECC,T1.6,	1	S.N.A	
...3	B/GP	BN61-03830A	BRACKET-GUIDE POWER R;AMBER 46,SECC,T1.2	2	S.N.A	
...3	M0131	BN63-03520A	GASKET;Tulip,Conductive Fabric,10,18,300	2	S.N.A	
...3	M0131	BN63-03812A	GASKET;Tulip,Conductive Fabric,10,10,180	1	S.N.A	
..2	M0152	BN96-07161E	ASSY CABLE P-FLAT CABLE;LA46A500P1RX,FFC	1	S.A	
..2	A/HLEFT	BN96-07448A	ASSY HOLDER P-WALL;L650,46,HIPS,V0,BK500	1	S.N.A	
...3	B/SNUT	BN61-02932A	BRACKET-STOPPER NUT;SUM24L	2	S.N.A	
...3	H/WLEFT	BN61-03788A	HOLDER-WALL LEFT;L650 46,HIPS V0,BK500,L	1	S.N.A	
..2	A/HRIGHT	BN96-07470A	ASSY HOLDER P-WALL;L650,46,HIPS,V0,BK500	1	S.N.A	
...3	B/SNUT	BN61-02932A	BRACKET-STOPPER NUT;SUM24L	2	S.N.A	
...3	H/WRIGHT	BN61-03864A	HOLDER-WALL RIGHT;L650 46,HIPS V0,BK500,	1	S.N.A	
..2	M0020	BN96-07759A	ASSY BOARD P-SIDE HDMI AV;LN46A550P3,SJ0	1	S.N.A	
...3	M0081	6003-001188	SCREW-TAPTITE;BH,+,B,M4,L10,ZPC(WHT),S	2	S.N.A	
...3	M0254	BN61-03008P	HOLDER-SIDE AV;46,L550P3,SO,HIPS,HB,BK50	1	S.N.A	
...3	M0020	BN96-07351B	ASSY BOARD P-SIDE AV;LA46A550P1RXXZ,SJ07	1	S.N.A	
..2	M0114	BN61-02500A	HOLDER-WIRE;NYLON6.6,NATURAL	4	S.N.A	
0.1	M0113	BN92-03231B	ASSY P/MATERIAL;46L530,W/W	1	S.N.A	
..2	T0524	6902-000684	BAG PE;HDPE/NITRON,T0.015/T0.5,W1400,L14	1	S.N.A	
..2		6922-000013	BAND PP;PP,W18,L2300m,TRP,Roll Diameter	5.1	S.N.A	
..2	T0214	AA61-20285C	HOLDER-BOX;CORAL,PP,BLACK,HB	2	S.N.A	
0.1	M0045	BN92-03283M	ASSY ACCESSORY;LN46A550P1RXSR	1	S.N.A	
..2	M0045	BN96-07334A	ASSY ACCESSORY;LN46A550P3RXSR	1	S.N.A	
...3	T0268	3903-000144	CBF-POWER CORD;DT,US,BP3/Y,U(IEC C13-RA)	1	S.A	

Level	Location No.	Code No.	Description & Specification	Q'ty	SA/SNA	Remark
...3	T0524	6902-000018	BAG PE;LDPE,T0.1,W280,L400,CLEAR,8,2	1	S.N.A	
...3	T0152	AA68-40004B	CARD WARRANTY;,,PERU,W/P(150)/2P,A5,4	1	S.N.A	
...3	CLOTH	BN63-01798A	CLOTH-CLEAN;RE40**,CLOTH,180,200,RHCM	1	S.N.A	
...3	T0531	BN63-04374B	COVER-BOTTOM;46,52L550,P2,P3,P4,HIPS,V0,	1	S.N.A	
...3		AA68-03242L	MANUAL FLYER-02,SAFETY GUIDE;comm,Samsun	1	S.N.A	
...3	T0074	BN59-00690A	REMOCON;TM-96B,49,LATIN AMERICA	1	S.A	
...3	T0511	BN68-01392C	MANUAL USERS;COMM,SAMSUNG,Eng/Spa/BP,S.A	1	S.N.A	
0.1	M0003	BN92-03226H	ASSY BOX;46L530,LO,P3	1	S.N.A	
..2	M0521	BN69-02381A	BOX-SET,IN;L650-46-S,CB,C-01,DY-01,AB,W1	1.01	S.N.A	
..2	B/OUT	BN69-02430C	BOX-SET,OUT;L550P3-46,CB,C3,DY-01,W1220,	1.02	S.N.A	
0.1	M0019	BN92-03372F	ASSY LABEL;LN46A550P3RXSR	1	S.N.A	
..2	M2893	BN39-00851A	LEAD CONNECTOR;LE40M73BD,UL3443 #28,7P,3	1	S.A	

Memo